

# Connecticut

## High school football record book

- Individual records
- Team records
- Historical information

**2011 edition**

As of Sept. 1, 2011

Gerry deSimas, Jr. photo

# TABLE OF CONTENTS

## WELCOME

Welcome to the 2011 edition of the Connecticut high school football record book -- a compilation of records from newspapers, team statistics and coaches' records.

Documenting football records is an inexact science. Some teams take great care in recording yardage from film, others rely on the work of the sideline statistician. In either case, there is margin for error. However, the committee that has worked to compile this record book decided that minor inaccuracies in yardage should not prevent us from recognizing state standards in many statistical categories. Therefore, it is the hope of the committee that these records will over time take on some "official" status and be regarded as state records.

The committee relies heavily on the responses received from individual schools. Errors of omission, while regrettable, are easily correctable. If anyone notices an omission or error, simply mail or e-mail corrections and updates to the committee at the address below. Questions and comments are also welcome. This is always a work in progress.

This information was compiled to enhance the knowledge and love of the game. We are confident that the values of fair play and sportsmanship which have governed Connecticut football for well over 100 years will not be abandoned. Great players break records naturally, and the risk of injury, not the possibility of a record, should always determine the proper time to take a star player out of a lopsided game.

We want to thank Tim Sullivan, a former Weaver High football assistant coach and Bob Barton, a former *New Haven Register* editor and columnist for starting this project. We're also grateful to the late John Ryan of North Haven, who researched and chronicled the first 65 years of Connecticut high school football and the late Bo Kolinsky of the *Hartford Courant*, whose research and attention to detail concerning scholastic achievements in the last 30 years of the 20th century were the foundation this record book was built upon.

To submit information, please contact a member of the record book committee below. Please include the source of your information and a telephone number in the case we need to verify your submission.

**Bob Barton:** E-mail at RbrtBarton@aol.com

**Gerry deSimas, Jr.:** E-mail at ctwrestling7@yahoo.com  
or by U.S. mail to 272 Burnham Road, Avon, CT 06001.

## DEDICATION

This record book is dedicated to the memory of Dave Solomon, the late writer for the New Haven Register, who covered athletics in Connecticut with passion and excellence.



## INSIDE

### INDIVIDUAL RECORDS

#### Career, season, single game

Rushing	Pages 3-4
Scoring	Pages 5-7
Receiving	Pages 8-10
Passing	Pages 11-14
Interceptions	Page 15
Fumble recoveries	Page 16
Tackles	Page 17
Sacks	Page 18
Kickoff returns for TD	Page 19
Punting	Page 20
Punt returns for TD	Page 21
Field goals	Pages 22-24
PATs	Page 24-25

### TEAM RECORDS

Most wins in a row	Page 26
Most losses in a row	Page 26
Undefeated seasons	Page 26
Best win percentage, all-time	Page 27-28
Most wins, all-time	Page 27
Most ties, all-time	Page 28
Most wins, by decade	Page 29
Team offensive records	Pages 30-33
Team defensive records	Pages 34-35

### HISTORICAL INFORMATION

Coaching: Most wins	Page 36
Coaching: Win percentage	Page 37
Recent league champions	Page 38
League title games	Page 39
Thanksgiving rivalries	Page 39
Waskowitz Trophy	Page 41
Top teams 1880s-1945	Pages 41-42
CIAC Merit Award (1946-80)	Pages 43-45
Sportswriters poll	Pages 46-50
Coaches poll	Pages 50-52
CIAC finals results, records	Pages 53-54
CIAC tournament results	Pages 55-58

## Connecticut High School Football Record Book

Vol. 12, No. 1  
September 2011

# INDIVIDUAL RECORDS

Career, season, single game

Rushing  
Scoring  
Receiving  
Passing  
Interceptions  
Fumble recoveries  
Tackles  
Sacks  
Kickoff returns for TD  
Punting  
Punt returns for TD  
Field goals  
PATs

PAGES 3-25

## RUSHING YARDS

**Most yards, game:** 518, Alex Thomas, Ansonia vs. Woodland Regional, 2007  
**Most yards, season:** 3,596, Alex Thomas, Ansonia, 2007  
**Most yards, career:** 8,279, Alex Thomas, Ansonia, 2004-07

### MOST YARDS RUSHING IN A CAREER:

Player	School	Yards	Carries	Avg.	Years
1. Alex Thomas	Ansonia	8,279	810	10.2	2004-07
2. Tim Washington	Bristol Central	7,712	1,011	7.6	1998-01
3. Nathan Pagan	Newington	6,262	846	7.4	2004-07
4. Andrew Pinnock	Bloomfield	6,012			1995-98
5. Montrell Dobbs	Ansonia	5,474	729	7.5	2008-10
6. Tyler Girard	Montville	5,281			2007-10
7. Reinaldo Soto	Bristol Eastern	5,161			1995-98
8. Kyle McIntosh	Cheshire	5,150	665	7.7	1991-94
9. Rahshon Spikes	Maloney-Meriden	5,091	783	6.5	1992-95
10. Garry Pearson	Bristol Central/Eastern	5,054			1975-78
11. Rich Comizio	New Fairfield	5,053			1979-82
12. Max DeLorenzo	Berlin	5,040	575	8.7	2007-10
13. Frank Brevetti	Watertown	4,589			1994-97
14. Jon Esposito	Conard	4,570	638	7.1	2008-10
15. Tebucky Jones	New Britain	4,537			1989-92
16. John Weaver	Weaver-Hartford	4,485	455	9.8	1997-99
17. Ron Stopkoski	Morgan-Clinton	4,443			1987-90
18. Darrion Williams	Hartford Public	4,440			1995-98
19. Jordan Brown	Glastonbury	4,404			2006-08
20. Horace Dodd	Hamden	4,388			1995-98
21. Jon Rodgers	Cheshire	4,347	812	5.4	1973-75
22. Jim Henry	Greenwich	4,251	447	9.5	1997-99
23. Ross McDonald	Avon	4,243	456	9.3	2007-10
24. Aaron Stepka	Farmington	4,168	638	6.5	1997-99
25. Cortez Johnson	Ansonia	4,013			1994-97
26. Bo Geer	Griswold	3,905	528	7.4	1995-98



Gerry desimas, Jr., Connecticut Sports Online

### MOST CONSECUTIVE 100-YARD RUSHING GAMES:

Player	School	Games	Year(s)
Tim Washington	Bristol Central	25	Oct. 22, 1999-Nov. 22, 2001
Alex Thomas	Ansonia	18	2006-07
Ken Crawford	Morgan School	17	1977-79
Chuck Mears	Northwest Cath.-W.Htfd.	17	1993-94
Jim Bell	Hand-Madison	16	1982-83
Rahshon Spikes	Maloney-Meriden	15	1993-94
Nathan Pagan	Newington	14	2006-07
Alex Thomas	Ansonia	13	2005-06
Montrell Dobbs	Ansonia	12	2010
Ross McDonald	Avon	11	2009
Art Newkirk	Seymour	10	1970-71
Shaun Darling	Weaver-Hartford	10	1995
LaTroy Oliver	Weaver-Hartford	10	1996
Brandon Bliss	Farmington	10	1995-96
George Lakatta	Seymour	9	1967
Mike Gallic	Tolland	9	2006
Ken Phelan	Conard	9	1996-97
Antonio Inglis	Vinal Tech	8	2004

### MOST CONSECUTIVE 300-YARD RUSHING GAMES:

- Montrell Dobbs, Ansonia, 3, 2010
- Alex Thomas, Ansonia, 2, 2007
- Nathan Pagan, Newington, 2, 2007
- Jordan Brown, Glastonbury, 2, 2008

### 200-YARD RUSHING GAMES:

- Chuck Mears, Northwest Catholic, 17, 1993-94
- Tim Washington, Bristol Central, 12, 2000-01
- Alex Thomas, Ansonia, 6, 2007
- Montrell Dobbs, Ansonia, 5, 2010

## RUSHING YARDS

### MOST YARDS RUSHING IN A SEASON:

Player	School	Yards	Att	Avg.	Year
1. Alex Thomas	Ansonia	3,596	339	10.6	2007
2. Montrell Dobbs	Ansonia	3,445	406	8.49	2010
2. Tim Washington	Bristol Central	3,005	342	8.8	2000
3. John Weaver	Weaver	2,953	259	11.4	1999
4. Tim Washington	Bristol Central	2,711	340	8.0	2001
5. Kory Sheets	Bloomfield	2,516			2003
6. Tarrell Freaney	Holy Cross-Wtby	2,513	266	9.4	1996
7. Brenden Lytton	Torrington	2,502			2010
8. Alex Thomas	Ansonia	2,462	220	11.2	2006
9. LaTroy Oliver	Weaver-Hartford	2,425	228	10.6	1996
10. Ben Bain	Housatonic	2,281			2003
11. J.P. Scott	North Branford	2,260			2001
12. Alex Thomas	Ansonia	2,221	251	8.8	2005
13. Jermelle Lewis	Bloomfield	2,187			1998
14. Horace Dodd	Hamden	2,170			1998
15. Andrew Pinnock	Bloomfield	2,167			1998
16. Rich Comizio	New Fairfield	2,156			1982
16. Joe Czarnecki	Shelton	2,156	329	6.5	2003
18. Max DeLorenzo	Berlin	2,154	267	8.07	2009
19. Garry Pearson	Bristol Central	2,153	345	6.2	1978
20. Frank Brevetti	Watertown	2,143			1997
21. Jordan Brown	Glastonbury	2,134			2008
22. Tebucky Jones	New Britain	2,133			1992
23. Shante Wynn	Cromwell	2,113			2003
24. Ben Crick	Pomperaug	2,105	174	12.1	2009
25. Kelsey Roberts	Bulkeley-Htfd	2,071	241	8.6	1991
26. Tyrone Kelly	Manchester	2,064			2003
27. Jim Henry	Greenwich	2,053	230	8.9	1999



### MOST YARDS RUSHING IN A GAME:

Player	School	Yards	Att.	Year	Opponent	Date
1. Alex Thomas	Ansonia	518	44	2007	Woodland Regional	Sept. 27
2. Brandon Williard	Farmington	508	37	2002	Plainville	Nov. 15
3. Bubby Natowich	Ansonia	451		1936	Naugatuck	Nov. 26
4. Tim Washington	Bristol Central	449	36	2000	Platt	Oct. 13
5. Jamal Johnson	New London	427	30	1988	Ledyard	Oct. 23
6. Tim Washington	Bristol Central	424	45	2001	Southington	Nov. 9
7. Darrell Hill	Wilson-Middletown	411	13	1974	Valley Regional	Sept. 21
8. Chris Bachand	St. Paul/Goodwin/LM	404	20	2009	Sacred Heart-Wtby	Oct. 15
9. Kory Sheets	Bloomfield	403		2003	Notre Dame-Fairfield	Dec. 2
10. Edwin Esson	Seymour	401	33	1979	Derby	Sept. 24
11. John Weaver	Weaver	400		1999	Brookfield	Nov. 30
12. J.P. Scott	North Branford	397	41	2001	Gilbert	Oct. 13
13. Kory Sheets	Bloomfield	396		2003	Simsbury	Oct. 31
13. Montrell Dobbs	Ansonia	396	38	2010	Montville	Dec. 4
15. Alex Thomas	Ansonia	385	25	2005	Wolcott High	Nov. 4
16. Ken Phelan	Conard-W. Hartford	381	24	1997	Wethersfield	Oct. 25
16. Montrell Dobbs	Ansonia	381	42	2010	Crosby	Sept. 24
16. Geoff Schultz	Shelton	381	44	2007	Xavier	Nov. 2
19. Alex Thomas	Ansonia	376	42	2007	Holy Cross	Oct. 12
20. Maurice Rosado	Danbury	375	31	1992	Bridgeport Central	Oct. 24
21. Alex Thomas	Ansonia	367	18	2007	Watertown	Oct. 19
22. Kerry Marshall	Middletown	366	29	1976	Gilbert-Winsted	Oct. 11
23. Chuck Belle	Bloomfield	365	23	1994	Enfield	Sept. 17

## SCORING: TOUCHDOWNS

**Most TDs, game:** 9, Brenden Lytton, Torrington vs. Wilby, 2010  
**Most TDs scored in a season** 47, Alex Thomas, Ansonia, 2007  
**Most TDs, career** 114, Alex Thomas, Ansonia, 2004-07

### MOST TOUCHDOWNS IN A CAREER:

Player, School	TDs	Years
1. Alex Thomas, Ansonia	114	2004-07
2. Tim Washington, Bristol Central	101	1998-2001
3. Andrew Pinnock, Bloomfield	88	1995-98
4. Nick Susko, Tolland	87	1997-99
5. Nathan Pagan, Newington	86	2004-07
6. Tyler Girard, Montville	78	2008-10
7. Rahshon Spikes, Maloney	77	1992-95
7. Max DeLorenzo, Berlin	77	2007-10
9. Reinaldo Soto, Bristol Eastern	75	1995-98
10. Ryan Thomas, Ansonia	74	2001-03
10. Jim Hughes, Staples	74	2000-03
12. Jim Henry, Greenwich	72	1997-99
13. Ross McDonald, Avon	71	2007-10
14. Kyle McIntosh, Cheshire	68	1991-94
14. Montrell Dobbs, Ansonia	68	2008-10
16. Pat Krakowski, Woodland Reg.	66	2002-04
17. Ted Czepiga, Amity-Woodbridge	65	2000-03
17. Mike McLeod, New Britain	65	2002-04
19. Jon Esposito, Conard	64	2008-10
20. Maurice Humphrey, Berlin	63	1998-01
21. Tyler Matakevich, St. Joseph	61	2007-10
22. Rich Comizio, New Fairfield	60	1979-82
22. Bo Geer, Griswold	60	1995-98
22. Tyrone Kelly, Manchester	60	2002-05
22. Jordan Brown, Glastonbury	60	2006-08

### MOST TOUCHDOWNS IN A SEASON:

Player, School	TDs	Gms	Year
1. Alex Thomas, Ansonia	47	13	2007
2. Tim Washington, Bristol Central	42	10	2000
2. Jim Henry, Greenwich	42	12	1999
4. John Weaver, Weaver-Hartford	40	11	1999
5. Nick Susko, Tolland	40	11	1999
6. Mike McLeod, New Britain	39	12	2004
7. Ryan Thomas, Ansonia	38	13	2003
7. Jimmy Hughes, Staples	38	12	2003
7. Shante Wynn, Cromwell	38	13	2003
7. Dan Mulrooney, Holy Cross	38	13	2006
11. Tim Washington, Bristol Central	37	10	2001
12. Alex Thomas, Ansonia	36	13	2006
13. LaTroy Oliver, Weaver-Hartford	35	13	1996
13. Tim Washington, Bristol Central	35	10	2001
13. Ross McDonald, Avon	35	11	2009
15. Jordan Brown, Glastonbury	34	13	2008
15. J.P. Scott, North Branford	34	12	2001
16. Tyler Hames, Foran-Milford	33	11	2008
16. Mike Osiecki, Seymour	33	13	2008
16. Reinaldo Soto, Bristol Eastern	33	11	1996
16. Andrew Pinnock, Bloomfield	33	12	1998

**Five players with 32 touchdowns in a single season**

### MOST TOUCHDOWNS IN A GAME:

Player	School	TDs	Year	Opponent	Date
Brenden Lytton	Torrington	9	2010	Wilby	Oct. 29
Mike McLeod	New Britain	8	2004	Manchester	Oct. 29
John Weaver	Weaver-Hartford	8	1999	Darien	Dec. 4
Bubby Natowich	Ansonia	7	1936	Naugatuck	Nov. 6
Shorty Roguski	Wilson-Middletown	7	1936	Fitch-Groton	Nov. 13
Bob Stokes	Kolbe-Bridgeport	7	1967	Bullard Havens	Nov. 18
Jim Cobb	Stamford	7	1970	Rippowam-Stamford	Oct. 31
Willie Poole	Hartford Public	7	1974	Wilbur Cross-New Haven	Nov. 9
Karl Hall	Bristol Central	7	1979	Pulaski-New Britain	Oct. 20
George Diamantis	Cent Catholic-Nrwk	7	1985	Brookfield	Nov. 8
Tim Robinson	Maloney-Meriden	7	1986	Bulkeley-Hartford	Nov. 15
Luis Sierra	Putnam	7	1998	Haddam-Killingworth	Oct. 17
Young Douglas	Old Saybrook/Westbrk	7	1999	Valley Regional	Nov. 6
Brandon Williard	Farmington	7	2002	Plainville	Nov. 15
Mark Pascal	New Britain	7	2006	Manchester	Nov. 3
Alex Thomas	Ansonia	7	2007	Woodland Regional	Sept. 27
Chris Bachand	St. Paul/Goodwin/LM	7	2009	Sacred Heart	Oct. 15
Shane Annane	Hartford Public	7	2010	Rockville	Oct. 15

## POINTS SCORED

**Most points scored in a game** 59, Brenden Lytton, Torrington vs. Wilby, 2010  
**Most points scored in a season** 294, Tim Washington, Bristol Central, 2000  
**Most points scored in a career** 747, Alex Thomas, Ansonia, 2004-07

### MOST POINTS IN A CAREER:

Player, School	Pts.	TDs	2PAT	1PAT	FG	Yrs.
1. Alex Thomas, Ansonia	747	114	4	55	0	2004-07
2. Tim Washington, Bristol Central	710	101	14	67	3	1998-01
3. Nick Susko, Tolland	552	87	15	0	0	1996-99
4. Rahshon Spikes, Maloney	542	77	40	0	0	1992-95
5. Andrew Pinnock, Bloomfield	540	88	6	0	0	1995-98
6. Nathan Pagan, Newington	526	86	5	0	0	2004-07
7. Max DeLorenzo, Berlin	486	77	12	0	0	2007-10
8. Jimmy Hughes, Staples	456	74	6	0	0	2000-03
9. Ryan Thomas, Ansonia	454	74	5	0	0	2001-03
9. J.P. Scott, North Branford	454	75	2	0	0	1998-01
11. Ross McDonald, Avon	436	71	5	0	0	2007-10
12. Montrell Dobbs, Ansonia	432	68	12	0	0	2008-10
13. Aaron Pumerantz, Simsbury	429	48	1	100	13	1994-97
14. Kyle McIntosh, Cheshire	416	68	4	0	0	1991-94
15. Pat Krakowski, Woodland Reg.	412	66	8	0	0	2002-04
16. Bo Geer, Griswold	407	60	8	28	1	1995-98
17. Tebucky Jones, New Britain	400	60	18	4	0	1991-94
17. Tyrone Kelly, Manchester	400	60	20	0	0	2002-05
19. Mike McLeod, New Britain	394	65	2	0	0	2002-04
20. Maurice Humphrey, Berlin	392	63	7	0	0	1998-01
21. Ted Czepiga, Amity	388	63	5	0	0	2000-03
22. Art Spence, ND-West Haven	366	58	7	4	0	1965-68
22. Rich Comizio, New Fairfield	366	60	3	0	0	1979-82
22. Tyler Matakevich, St. Joseph	366	61	0	0	0	2007-10

#### LEGEND

#### **2PAT**

Two-point conversion  
by run or pass  
(in effect since 1958)

#### **1PAT**

One-point  
conversion by kick.  
Prior to 1958, all  
conversions were  
worth 1 point (run,  
pass or kick).

### MOST POINTS IN A SEASON:

Player, School	Pts.	TD's	2PAT	1PAT	FG	Year
1. Tim Washington, Bristol Central	294	42	3	30	2	2000
2. Montrell Dobbs, Ansonia	292	45	11	0	0	2010
3. Alex Thomas, Ansonia	282	47	0	0	0	2007
4. Tim Washington, Bristol Central	260	37	8	22	0	2001
5. Nick Susko, Tolland	256	40	8	0	0	1999
6. Jim Henry, Greenwich	254	42	1	0	0	1999
7. John Weaver, Weaver-Hartford	244	40	2	0	0	1999
8. Mike McLeod, New Britain	236	39	1	0	0	2004
9. Jimmy Hughes, Staples-Westport	232	38	2	0	0	2003
10. Dan Mulrooney, Holy Cross	232	38	2	0	0	2006
11. Jordan Brown, Glastonbury	230	38	1	0	0	2008
12. Ryan Thomas, Ansonia	228	38	0	0	0	2003
13. Alex Thomas, Ansonia	227	36	2	7	0	2006
13. Bill Ragone, Cheshire	227	31	6	23	2	2008
15. Joe Calaci, Rockville	221	29	22	0	1	1969
16. Joe Czarnecki, Shelton	218	29	0	38	2	2003
17. Ross McDonald, Avon	214	35	2	0	0	2009
18. LaTroy Oliver, Weaver-Hartford	212	35	1	0	0	1996
18. Edwin Edwards, Windsor Locks	212	32	5	10	0	2003
20. Alex Thomas, Ansonia	210	31	2	20	0	2005
20. Ben Crick, Pomperaug	210	35	0	0	0	2009
20. Jeremy Grate, Platt Tech	210	32	9	0	0	2009
23. Andrew Pinnock, Bloomfield	204	33	3	0	0	1998
23. Scott Lutrus, Brookfield	204	32	5	2	0	2005

**4 players tied with 202 career points**

## POINTS SCORED

### MOST POINTS IN A GAME:

Player, School	Pts.	TD's	2PAT	1PAT	FG	Opponent	Date
Brenden Lytton, Torrington	59	9	0	5	0	Wilby	2010
John Weaver, Weaver-Hartford	50	8	1	0	0	Darien	1999
Tim Washington, Bristol Central	48	7	0	3	1	Platt-Meriden	2000
George Diamantis, Central Cath.-Norwalk	48	7	1	4	0	Brookfield	1985
Tim Robinson, Maloney-Meriden	48	7	3	0	0	Bulkeley-Hartford	1986
Mike McLeod, New Britain	48	8	0	0	0	Manchester	2004
Brandon Williard, Farmington	46	7	2	0	0	Plainville	2002
Shorty Roguski, Woodrw Wilson-Middlelwn	44	7	0	2	0	Fitch	1936
Luis Sierra, Putnam	44	7	1	0	0	H-Killingworth	1998
Willie Poole, Hartford Public	44	7	1	0	0	Wilbur Cross	1974
Anthony Brown, Xavier	44	6	4	0	0	St. Paul-Bristol	1974
Bubby Natowich, Ansonia	43	7	0	1	0	Naugatuck	1936
Earl 'Nervy' Gillespie, Stamford	42	5	0	12	0	Paterson, NJ	1913
Bob Stokes, Kolbe Cathedral	42	7	0	0	0	Bullard Havens	1967
Jim Cobb, Stamford	42	7	0	0	0	Rippowam	1970
Karl Hall, Bristol Central	42	7	0	0	0	Pulaski-New Britain	1979
Young Douglas, Old Saybrook	42	7	0	0	0	Valley Regional	1999
Mark Pascal, New Britain	42	7	0	0	0	Manchester	2006
Alex Thomas, Ansonia	42	7	0	0	0	Woodland Reg.	2007
Chris Bachand, St. Paul/Goodwin/LM	42	7	0	0	0	Sacred Heart	2009
Shane Anane, Hartford Public	42	7	0	0	0	Rockville	2010
Levi Jackson, Hillhouse-New Haven	40	6	0	4	0	West Haven	1943
Lemuel James, New Canaan	40	6	2	0	0	Rippowam	1969
Devin Schibi, Gilbert-Winsted	39	6	1	1	0	Stafford	2001
Bubby Natowich, Ansonia	39	6	0	3	0	Shelton	1937
Sylvester 'Vet' Mason, Plainville	38	6	1	0	0	Newington	1971
Terry Wooden, Farmington	38	6	1	0	0	Jonathan Law	1984
Aaron Pumerantz, Simsbury	38	5	0	5	1	South Windsor	1996
Montrell Dobbs, Ansonia	38	6	1	0	0	Hyde	2010



Gerry deSimas, Jr., Avon Football Online

### POINT RESPONSIBILITY

Most total points, all methods.

#### **SEASON:**

■ 350, Tim Washington, Bristol Central 2000 (scored 294, passed for 56).

#### **CAREER:**

■ 806, Tim Washington, Bristol Central 1998-01 (32 games, scored 710, passed for 96).

#### **GAME:**

■ 59, Brendan Lytton, Torrington vs. Wilby, Oct. 29, 2010 (scored 59 points)

■ 58, Bubby Natowich, Ansonia vs. Shelton, Oct. 23, 1937 (scored 39 points, passed for 19).

■ 54, Jason Manson, Bloomfield vs. Hall, Oct. 21, 2000 (passed for 54).

## RECEIVING: YARDS

**Most yards receiving, game:** 376, Aaron Hernandez, Bristol Central, 2005 vs. Newington

**Most yards receiving, season:** 1,807, Aaron Hernandez, Bristol Central, 2005

**Most yards receiving, career:** 3,677, Aaron Hernandez, Bristol Central, 2003-06

### MOST YARDS RECEIVING IN A CAREER:

Player, School	Yds.	Rec.	Avg	Years
1. Aaron Hernandez, Bris. Cn	3,677	172	21.4	2003-06
2. Marcus Cooper, Bloomfield	3,024	170	17.7	2004-07
3. Jason Byrnes, Fermi	2,946	172	17.1	1990-93
4. Dennis Rozum, Seymour	2,883	155	18.6	1966-69
5. Matt Wozniak, Seymour	2,878	145	19.8	1971-74
6. Jamel Riddle, Platt	2,873	146	19.7	1995-98
7. Nick Florian, Southington	2,695	129	20.8	2004-06
8. Peter Demmerle, N.Canaan	2,550	165	15.5	1967-70
9. Bob Simeone, St. Paul	2,466	147	16.8	1977-80
10. Blake Jensen, Stonington	2,374	188	12.6	1999-02
11. Steve Barnosky, Watertwn	2,359	138	17.1	1984-87
12. Ryan Moore, SP/GT/LM	2,315	97	23.8	2006-08
13. Ed Reinhard, Southington	2,198	116	18.9	1997-99
14. LaVar Gary, Simsbury	2,138	61	35.0	1994-97
15. Kevin Macari, N. Canaan	2,068	104	19.8	2009-10
16. Robert Painter, Masuk	2,037	117	17.4	1995-98
17. Kurt Ondash, N. Canaan	2,029	104	19.5	2006-08
18. David Dunn, Xavier	2,010	102	19.7	1978-81
19. Erik Marko, N. Dame-Fair.	2,000	120	16.7	1994-97
20. Rich Ardito, Law-Milford	1,949	102	19.1	1981-84
21. Ryan Gasper, Southington	1,916	98	19.6	2000-02
22. Mike Freiheit, E. Catholic	1,906	148	12.9	1976-79
23. Glenn Parciak, Southington	1,903	82	23.2	1996-99
24. Dan Dumoulin, Fermi	1,867	102	18.3	1989-91
25. Arnie Pinkston, St. Brnard	1,866	100	18.6	1972-75
26. Nate Bivins, St. Joseph	1,847			1998-00

### MOST YARDS RECEIVING IN A SEASON:

Player, School	Yds.	Rec.	Year
1. Aaron Hernandez, Bris. Central	1,807	67	2005
2. Mark Harrison, Bunnell	1,673	61	2008
3. Dennis Rozum, Seymour	1,597	80	1969
4. Mike Griffin, Law-Milford	1,546	69	1990
5. Peter Demmerle, New Canaan	1,419	102	1970
6. Mike Trottier, Coventry-W. Tech	1,417	54	2005
6. Dave Coggins, Sacred Heart	1,417	78	2010
8. Chris Evans, Stamford	1,410	86	2008
9. Robert Painter, Masuk-Monroe	1,386	71	1998
10. Ryan Moore, St. Paul/GT/LM	1,366	49	2008
11. Aaron Hernandez, Bris. Central	1,346	62	2006
12. Jason Banks, Stafford	1,308	97	2003
13. Jamel Riddle, Platt-Meriden	1,306	53	1997
14. Terry McNamara, Ansonia	1,300	88	1985
15. David Dunn, Xavier-Middletown	1,286	62	1981
16. Ed Reinhard, Southington	1,261	63	1999
17. Kevin Macari, New Canaan	1,259	60	2010
18. Bob Simeone, St. Paul-Bristol	1,258	77	1980
19. Dwight Franklin, Bunnell	1,209	64	2005
20. Steve Barnosky, Watertown	1,207	66	1987
21. Kurt Ondash, New Canaan	1,201	59	2008
22. Steve Coughlin, Ansonia	1,200	61	1995
23. Matt Wozniak, Seymour	1,198	56	1973
24. Jason Byrnes, Fermi-Enfield	1,193	57	1992
25. Daryl Staley, Bunnell	1,184	64	2003
26. Nick Florian, Southington	1,179	60	2005

### MOST YARDS RECEIVING IN A GAME:

Player, School	Yds.	Yr.	Opponent	Date
Aaron Hernandez, Bristol Central	376	2005	Newington	Nov. 4
Bob Simeone, St. Paul-Bristol	335	1980	Xavier-Middletown	Nov. 21
Dave Coggins, Sacred Heart	333	2009	Derby/O'Brien Tech	Sept. 24
Pete Demmerle, New Canaan	316	1970	Rippowam-Stamford	Nov. 14
Willie Harriott, Hyde School	308	2003	Morgan-Clinton	Nov. 15
Rich Ardito, Law-Milford	298	1984	Morgan-Clinton	Oct. 12
Kevin Crawford, Bassick-Bridgeport	295	1998	Stamford	Nov. 5
Lou Boncek, Seymour	283	1979	Sheehan-Wallingford	Oct. 13
David Coggins, Sacred Heart	278	2010	St. Paul	Oct. 15
Ruben Berger, Sacred Heart	277	2008	Seymour	Sept. 18
Marcus Cooper, Bloomfield	267	2007	Hall	Oct. 13
Dallas Woods, Fermi	265	1998	Windsor	Sept. 26
Josh Landeen, Southington	263	2000	Maloney	Oct. 20
Brendan Thompson, Enfield	263	2008	Berlin	Nov. 1
Tyler D'Onofrio, Avon	263	2010	Housatonic/Wamogo	Oct. 30
Matt Wozniak, Seymour	262	1973	North Haven	Oct. 20
Rob Szymaszek, Maloney-Meriden	261	1966	Windham	Oct. 29
Jason Byrnes, Fermi-Enfield	260	1992	Hartford Public	Nov. 7
Steve Barnosky, Watertown	258	1987	Torrington	Nov. 26

## RECEIVING: CATCHES

- Most passes caught, game:** 18, Pete Demmerle, New Canaan, vs. Rippowam-Stamford, Nov. 14, 1970  
 18, Jason Banks, Stafford (2) vs. Windsor Locks and Tolland, 2003  
 18, Bob Simeone, St. Paul vs. Xavier, Nov. 21, 1980
- Most passes caught, season:** 102, Pete Demmerle, New Canaan, 1970
- Most passes caught, career:** 188, Blake Jensen, Stonington, 1999-2002.

### MOST RECEPTIONS IN A CAREER:

Player, School	Rec.	Years
1. Blake Jensen, Stonington	188	1999-02
2. Jason Banks, Stafford	180	2001-03
3. Aaron Hernandez, Bristol Central	172	2003-06
3. Jason Byrnes, Fermi-Enfield	172	1990-93
5. Marcus Cooper, Bloomfield	170	2004-07
6. Peter Demmerle, New Canaan	165	1967-70
7. Dennis Rozum, Seymour	155	1966-69
8. Marcel Dumas, Fermi-Enfield	150	1986-89
9. Mike Freiheit, East Catholic-Manch	148	1976-79
10. Bob Simeone, St. Paul-Bristol	147	1977-80
11. Jamel Riddle, Platt-Meriden	146	1995-98
12. Matt Wozniak, Seymour	145	1971-74
13. Steve Barnosky, Watertown	138	1984-87
14. Nick Florian, Southington	129	2004-06
15. Tyler Dube, Southington	125	2008-10
16. Walt Regula, Fairfield	120	1987-90
17. Erik Marko, Notre Dame-Fairfield	120	1994-97
17. Derek Bird, Southington	120	2002-04
19. Robert Painter, Masuk-Monroe	117	1995-98
20. Ed Reinhard, Southington	116	1997-99
21. Frank Panella, New Canaan	109	1969-72
22. Brian Merritt, Darien	107	1989-92
23. Steve Coughlin, Ansonia	105	1992-95
24. Kurt Ondash, New Canaan	104	2007-08
24. Kevin Macari, New Canaan	104	2008-10
25. Ryan Carino, St. Joseph	103	2005-07

### MOST RECEPTIONS IN A SEASON:

Player, School	Rec.	Years
1. Peter Demmerle, New Canaan	102	1970
2. Jason Banks, Stafford	97	2003
3. Andrew Gellert, Newtown	90	1997
4. Terry McNamara, Ansonia	88	1985
5. Chris Evans, Stamford	86	2008
6. Matt Woods, Foran-Milford	82	2006
7. Jason Byrnes, Fermi-Enfield	81	1993
7. Justin Monahan, Stafford	81	2003
9. Dennis Rozum, Seymour	80	1969
10. Dave Coggins, Sacred Heart	78	2010
11. Bob Simeone, St. Paul-Bristol	77	1980
12. Ryan Squillante, Weston	72	2002
12. Mike Prairie, Southington	72	1997
14. Robert Painter, Masuk-Monroe	71	1998
15. Cody Newton, New Canaan	70	2009
16. Mike Griffin, Law-Milford	69	1990
16. Jason Banks, Stafford	69	2002
18. Walter Regula, Fairfield	68	1991
18. Sam Fletcher, Darien	68	1999
18. Sean Macauley, Morgan-Clinton	68	1998
18. Sam Fletcher, Darien	68	1999
18. Tyler Dube, Southington	68	2009
23. Daryl Yarmolovich, Southington	67	1996
23. Jon Esmail, Southington	67	2001
23. Aaron Hernandez, Bristol Central	67	2005

Four players tied with 66 receptions in a season

### MOST RECEPTIONS IN A GAME:

Player, School	Rec.	Year	Opponent	Date
Pete Demmerle, New Canaan	18	1970	Rippowam-Stamford	Nov. 14
Jason Banks, Stafford	18	2003	Tolland	Oct. 10
Jason Banks, Stafford	18	2003	Windsor Locks	Nov. 27
Bob Simeone, St. Paul-Bristol	18	1980	Xavier-Middletown	Nov. 21
Jon Snedeker, Southington	16	2003	Conard	Oct. 4
Joe Trottier, Coventry	16	2004	North Branford	Oct. 2
Dave Coggins, Sacred Heart	16	2009	Derby/O'Brien Tech	Sept. 24
Greg Walby, Hand-Madison	15	1996	Fairfield Prep	Sept. 20
Jon Esmail, Southington	15	2001	Bristol Central	Nov. 9
Alex Couture, Bacon Academy	15	2010	Windham High	Oct. 8
Pete Demmerle, New Canaan	14	1970	Stamford	Nov. 14
Dan Heffernan, Seymour	14	1972	Shelton	Oct. 14
Rich Ardito, Law-Milford	14	1984	Morgan-Clinton	Oct. 12
Chuck Kinsley, Fairfield	14	1996	Ridgefield	Sept. 28
Justin Monahan, Stafford	14	2003	Windsor Locks	Nov. 27
Jason Byrnes, Fermi	14	1993	East Hartford	Oct. 29
Pete Demmerle, New Canaan	14	1969	Rippowam-Stamford	Nov. 15
Brian O'Keefe, Foran	14	2008	North Haven	Nov. 6

## RECEIVING: TOUCHDOWNS

**Most touchdown passes caught, game:** 6, Anrae Fevrier, Bloomfield, vs. Hall, 2000; Rasheed Cauley, Sport Medicine and Science Academy/University vs. Bulkeley, 2010

**Most touchdown passes caught, season:** 24, Aaron Hernandez, Bristol Central, 2005

**Most touchdown passes caught, career:** 47, Aaron Hernandez, Bristol Central, 2003-06

### MOST TOUCHDOWN RECEPTIONS IN A CAREER:

Player, School	TDs	Years
1. Aaron Hernandez, Bristol Central	47	2003-06
2. Marcus Cooper, Bloomfield	43	2005-07
3. Chris Evans, Stamford	35	2006-08
4. David Reed, New London/NBritain	33	2003-05
5. Dennis Rozum, Seymour	31	1966-69
6. Nick Florian, Southington	30	2004-06
6. Kevin Macari, New Canaan	30	2008-10
8. Jamel Riddle, Platt-Meriden	29	1995-98
9. Pete Demmerle, New Canaan	28	1967-70
9. Jason Byrnes, Fermi-Enfield	28	1990-93
11. Steve Barnosky, Watertown	27	1984-87
12. Ryan Moore, St. Paul/GT/LM	26	2006-08
12. Doug Vroman, Staples-Westport	26	1995-98
12. Kenny Fersner, Stamford	26	2002-04
15. Robert Painter, Masuk-Monroe	25	1995-98
16. Steve Coughlin, Ansonia	24	1992-95
16. Glenn Parciak, Southington	24	1998-99
16. Tyler Dube, Southington	24	2008-10
19. Kurt Ondash, New Canaan	23	2006-08
19. Frank Panella, New Canaan	23	1969-72
19. Erik Marko, N. Dame-Fairfield	23	1994-97
19. Pat Mulligan, St. Joseph-Trumbull	23	2009-10
23. Barry James, Hamden	22	1994-97
24. James Pierce, Windsor Locks	21	1993-96
24. Ryan Glasper, Southington	21	2000-02

### MOST TOUCHDOWN RECEPTIONS IN A SEASON:

Player, School	TDs	Gms.	Year
1. Aaron Hernandez, Bristol Central	24	10	2005
2. Dwight Anderson, Bloomfield	21	11	1999
2. Chris Evans, Stamford	21	11	2008
4. Ryan Moore, St. Paul/GT/LM	20	11	2008
4. Kevin Macari, New Canaan	20	12	2010
6. Dennis Rozum, Seymour	19	10	1969
7. Dallas Wood, Fermi-Enfield	18	10	1998
7. Marcus Cooper, Bloomfield	18	12	2006
9. Mark Harrison, Bunnell	17	11	2008
9. Kenny Fersner, Stamford	17	10	2004
9. Randy Gress, Notre Dame-Fair	17	13	2002
12. Aaron Hernandez, BristolCentral	16	9	2006
12. Ryan Squillante, Weston	16	11	2002
12. Doug Vroman, Staples-Westport	16	14	1997
12. Robert Painter, Masuk-Monroe	16	13	1998
12. Josh Landeen, Southington	16	10	2000
12. Mike Trottier, Coventry/WT	16	11	2005
18. Kurt Ondash, New Canaan	15	13	2008
18. Pete Demmerle, New Canaan	15	10	1970
18. Mike Nolan, Watertown	15	10	1984
18. Walter Regula, Fairfield	15	10	1990
18. Robert Beall, Ansonia	15	12	1996
18. Glenn Parciak, Southington	15	12	1999
18. Elfren Quiles, New Britain	15	12	2001
18. Marcus Cooper, Bloomfield	15	10	2007

### MOST TOUCHDOWN RECEPTIONS IN A GAME:

Player, School	TDs	Year	Opponent	Date
Anrae Fevrier, Bloomfield	6	2000	Hall-West Hartford	Oct. 21
Rasheed Cauley, SMSA/University	6	2010	Bulkeley	Nov. 23
Jim Slie, Seymour	5	1970	Cheshire	Oct. 10
Rob Pennington, New Canaan	5	1968	Ludlowe	Nov. 2
Daryl Staley, Bunnell	5	2003	New Milford	Nov. 7
Dave Coggins, Sacred Heart	5	2009	Derby/O'Brien Tech	Sept. 24
Pete Demmerle, New Canaan	4	1969	Ludlowe	Nov. 1
Steve Hovick, Watertown	4	1970	Kennedy-Waterbury	Oct. 17
Frank Panella, New Canaan	4	1970	Rippowam-Stamford	Nov. 14
Ed Wotowicz, Newington	4	1974	Bloomfield	Sept. 21
Kevin Crawford, Bassick-Bridgeport	4	1998	Stamford	Nov. 5
Josh Landeen, Southington	4	2000	Conard	Sept. 29
Ryan Glasper, Southington	4	2001	Bristol Eastern	Oct. 26
Willie Harriot, Hyde	4	2003	Morgan	Nov. 15
Kerry Fersner, Stamford	4	2004	Westhill	Nov. 25
David Reed, New London	4	2005	Waterford	Oct. 1
Aaron Hernandez, Bristol Central	4	2005	Newington	Nov. 4
Aaron Hernandez, Bristol Central	4	2006	Platt-Meriden	Nov. 3
Randy Gress, Notre Dame-Fairfield	4	2002	Foran-Milford	Nov. 16
Will Volage, Woodland	4	2006	Watertown	Oct. 27
Marcus Cooper, Bloomfield	4	2007	Newington & Hall	Oct. 5, Oct. 13
Chris Evans, Stamford	4	2008	Bridg. Central & Fair. Ludlowe	Nov. 14, Oct. 31

## PASSING: YARDS

**Most yards passing, game:** 599, Kurt Horton, New Canaan, vs. Rippowam-Stamford, Nov. 14, 1970

**Most yards passing, season:** 3,558, Matt Kelleher, Southington, 2005

**Most yards passing, career:** 7,710, Joe DellaVecchia, St. Joseph-Trumbull, 2007-10

### MOST YARDS PASSING IN A CAREER

Player, School	Yards	Years
1. Joe DellaVecchia, St. Joseph	7,710	2007-10
2. Casey Cochran, Masuk/N. London	7,700	2008-10
3. Dan Bruetsch, Southington	7,514	1998-00
4. Tom Bennewitz, Weston	7,135	2001-03
5. Matt Coyne, Bristol Central	6,691	2005-07
6. Jake White, Foran	6,731	2006-08
7. Hank Papale, Southington	6,355	1994-97
8. Ryan Osiecki, Seymour	6,201	2003-06
9. Matt Kelleher, Southington	6,172	2003-05
10. Eian Bain, Stafford	6,134	2001-03
11. Rico Brogna, Watertown	6,083	1984-87
12. Michael Croce, Holy Cross	6,054	2003-06
13. Chris Sloat, Bunnell	5,928	2007-08
14. Dave George, Fermi-Enfield	5,714	1989-92
15. Evan Bowen-Notre Dame-Fairfld	5,550	2000-02
16. Jarod Katchmar, Woodland Reg.	5,539	2002-04
17. Tom Heffernan, Seymour	5,536	1976-79
18. Kurt Horton, New Canaan	5,515	1968-71
19. Luke Richmond, Ansonia	5,223	1993-96
20. Keenen Orie, Bloomfield	5,156	2005-07
21. Mark Allen, Seymour	4,926	1966-69
22. Steve Mills, Bristol Eastern	4,908	1986-89
23. Aaron Canterbury, Southington	4,828	2002-03
24. James Lane, Ansonia	4,800	1984-87
25. Will Brown, Windsor	4,604	2003-05
26. Jesse Showerda, Platt-Meriden	4,576	1988-91

### MOST YARDS PASSING IN A SEASON

Player, School	Yards	Year
1. Matt Kelleher, Southington	3,558	2005
2. Casey Cochran, Masuk	3,345	2010
3. Chris Sloat, Bunnell	3,305	2008
4. Dan Bruetsch, Southington	3,263	1999
5. Matthew Milano, New Canaan	3,214	2010
6. Bill Choiniere, Amity	3,133	2008
7. Rohan Ifill, Sacred Heart	3,128	2010
8. David Gondek, Crosby	3,113	2008
9. Dan Bruetsch, Southington	3,093	2000
10. Doug Fink, Southington	3,090	2001
11. Joe DellaValle, Trumbull	3,075	2010
12. Jake White, Foran	3,051	2008
13. Steve Smith, Bunnell	2,985	2006
14. Casey Cochran, Masuk	2,968	2009
15. Alex Dorosh, Woodland	2,924	2005
16. Eian Bain, Stafford	2,918	2003
17. Tom Bennewitz, Weston	2,733	2002
18. Hank Papale, Southington	2,726	1996
19. Kurt Horton, New Canaan	2,724	1970
19. Evan Bowen, Notre Dame-Fairfield	2,724	2002
21. Brian Kaczynski, St. Paul/GT/LM	2,709	2008
22. Hank Papale, Southington	2,681	1997
23. Bob Baker, Masuk	2,679	2008
24. Charlie Westfal, New Canaan	2,669	2007
25. Chris Sloat, Bunnell	2,623	2007
26. Connor Butkiewicz, Southington	2,619	2009

### MOST YARDS PASSING IN A GAME

Player, School	Yards	Year	Opponent	Date
Kurt Horton, New Canaan	599	1970	Rippowam-Stamford	Nov. 14
Doug Fink, Southington	556	2001	Cheshire	Nov. 22
Casey Cochran, Masuk	544	2009	Pomperaug	Nov. 19
Jake White, Foran-Milford	526	2007	North Haven	Nov. 2
Chris Sloat, Bunnell	512	2008	Joel Barlow	Nov. 14
Casey Cochran, Masuk	511	2009	Bethel	Nov. 6
Jake White, Foran	499	2008	North Haven	Oct. 10
Keenen Orie, Bloomfield	489	2007	Hall	Oct. 13
Dan Bruetsch, Southington	487	2000	Maloney	Oct. 20
Doug Fink, Southington	484	2001	Bristol Central	Nov. 9
Chris Sloat, Bunnell	481	2008	Bethel	Nov. 7
Matt Kelleher, Southington	480	2004	Platt	Sept. 16
Rick Horton, New Canaan	479	1969	Ludlowe	Nov. 1
Connor Butkiewicz, Southington	476	2009	Hall	Sept. 17
Bill Choiniere, Amity	465	2008	Cheshire	Sept. 27
Scott Bard, Southington	463	1998	Platt	Nov. 13
Rohan Ifill, Sacred Heart	457	2009	Derby	Sept. 24
Derek Tomlinson, Coventry/WT	450	2004	North Branford	Oct. 2
Jake White, Foran	449	2008	Guilford	Sept. 26
Matt Kelleher, Southington	447	2005	Manchester	Oct. 21
Matt Kelleher, Southington	445	2005	Xavier	Dec. 3 (Class LL final)

## PASSING: COMPLETIONS

**Most passes completed, game:** 38, Jake White, Foran-Milford, 2007 vs. North Haven

**Most passes completed, season:** 236, Eain Bain, Stafford, 2003

**Most passes completed, career:** 485, Casey Cochran, Masuk and New London, 2008-10

### MOST COMPLETIONS IN A CAREER:

Player, School	Comp.	Years
1. Casey Cochran, Masuk/N. Lndn	485	2008-10
2. Joe DellaVecchia, St. Joseph	477	2007-10
3. Jake White, Foran-Milford	472	2006-08
4. Eain Bain, Stafford	466	2001-03
5. Jarod Katchmar, Woodland Reg.	415	2002-04
6. Hank Papale, Southington	413	1994-97
7. Dave George, Fermi-Enfield	408	1989-92
8. Ryan Osiecki, Seymour	405	2003-06
8. Dan Bruetsch, Southington	405	1998-00
10. Lance Lonergan, Staples	395	1982-84
11. Kurt Horton, New Canaan	375	1968-71
11. Tom Heffernan, Seymour	375	1976-79
13. Matt Coyne, Bristol Central	370	2005-07
14. Matt Kelleher, Southington	367	2003-05
15. Rico Brogna, Watertown	363	1985-87
16. Keenen Orié, Bloomfield	357	2005-07
17. Rob Burns, Fermi-Enfield	350	1986-89
18. Evan Bowen, Notre Dame-Fair	348	2000-02
19. Steve Mills, Bristol Eastern	342	1986-89
20. Aaron Canterbury, Southington	324	2001-03
21. Jesse Showerda, Platt-Meriden	311	1988-91
22. Michael Croce, Holy Cross	304	2003-06
23. Derek Tomlinson, Coventry/WT	296	2003-05
24. Mark Allen, Seymour	290	1966-69
25. Will Brown, Windsor	289	2003-05
26. Curt Casali, New Canaan	287	2004-06

### MOST COMPLETIONS IN A SEASON:

Player, School	Comp	Year
1. Eain Bain, Stafford	236	2003
2. Matt Milano, New Canaan	212	2010
3. Alex Dorosh, Woodland	206	2005
4. Bill Choiniere, Amity	202	2008
5. Casey Cochran, Masuk	200	2010
6. Jake White, Foran	197	2008
6. Connor Butkiewicz, Southington	197	2009
8. David Gondek, Crosby	195	2008
8. Bill Ragone, Cheshire	195	2008
10. Kurt Horton, New Canaan	193	1970
10. Matt Kelleher, Southington	193	2005
12. Dan Bruetsch, Southington	192	1999
13. Tom Bennewitz, Weston	189	2002
14. J.D. Goode, Immaculate	188	2008
15. Charlie Westfal, New Canaan	187	2007
16. Doug Fink, Southington	184	2001
17. Rob Burns, Fermi-Enfield	182	1988
17. Riley Carroll, Hall	182	2010
19. Erich Berzinskias, Morgan	181	2010
20. Turner Baty, New Canaan	180	2009
21. Hank Papale, Southington	177	1996
22. Eain Bain, Stafford	175	2002
22. Lance Lonergan, Staples	175	1984
23. Aaron Canterbury, Southington	174	2003
24. Steve Smith, Bunnell	172	2006
25. Hank Papale, Southington	171	1997

### MOST COMPLETIONS IN A GAME:

Player, School	Comp.	Year	Opponent	Date
Jake White, Foran-Milford	38	2007	North Haven	Nov. 2
Kurt Horton, New Canaan	37	1970	Rippowam-Stamford	Nov. 14
Eain Bain, Stafford	37	2003	Windsor Locks	Nov. 27
Matt Kelleher, Southington	35	2004	Platt	Sept. 16
Doug Fink, Southington	34	2001	Bristol Central	Nov. 9
Casey Cochran, Masuk	34	2009	Pomperaug	Nov. 19
Aaron Canterbury, Southington	32	2002	Conard	Oct. 4
Kurt Horton, New Canaan	31	1970	Ludlowe-Fairfield	Oct. 31
Kurt Horton, New Canaan	31	1970	Stamford	Nov. 26
Doug Fink, Southington	31	2001	Cheshire	Nov. 22
Connor Butkiewicz, Southington	31	2009	Glastonbury	Sept. 25
Jake White, Foran	30	2008	North Haven	Oct. 10
Matt Milano, New Canaan	30	2010	Masuk	Dec. 11
Tanner Bachand, St. Paul/GT/LM	28	2009	Watertown	Oct. 2
Aaron Canterbury, Southington	27	2003	Conard	Oct. 4
Eain Bain, Stafford	27	2002	North Branford	Nov. 8
Dave George, Fermi	27	1991	Rockville	Nov. 16
Rob Burns, Fermi	27	1988	Manchester	Oct. 8
Tony Trubia, Tolland	27	2004	Ellington	Nov. 25
Matt Kelleher, Southington	27	2005	Manchester	Oct. 21
Connor Butkiewicz, Southington	27	2010	Cheshire	Nov. 25

## PASSING: TOUCHDOWNS

**Most touchdown passes, game:** 9, Jason Manson, Bloomfield, vs. William Hall-West Hartford, Oct. 21, 2000

**Most touchdown passes, season:** 42, Matthew Milano, New Canaan, 2010

**Most touchdown passes, career:** 85, Joe DellaVecchia, St. Joseph-Trumbull, 2007-10

**Most consecutive games throwing TD pass:** 22, Dan Bruetsch, Southington, Sept. 18, 1999-Nov. 23, 2000.

### MOST PASSING TOUCHDOWNS IN A CAREER:

Player, School	TD's	Years
1. Joe DellaVecchia, St. Joseph	85	2007-10
2. Dan Bruetsch, Southington	80	1998-00
3. Luke Richmond, Ansonia	78	1993-96
4. Ryan Osiecki, Seymour	75	2003-06
4. Casey Cochran, Masuk/N. London	75	2008-10
6. Tom Bennewitz, Weston	73	2001-03
7. Chris Breuler, Wilbur Cross-NH	70	1988-91
8. Matt Coyne, Bristol Central	66	2005-07
8. Chris Sloat, Bunnell	66	2007-08
10. Jason Manson, Bloomfield	65	1998-01
11. Mark Allen, Seymour	64	1966-69
12. Jeff Coppola, Ansonia	63	1982-85
12. Steve Smith, Bunnell	63	2004-06
14. Jordan Read, New London	62	2005-08
15. Derek Tomlinson, Coventry/WT	61	2003-05
16. Michael Croce, Holy Cross	60	2003-06
17. Keenen Orie, Bloomfield	59	2005-07
17. Rico Brogna, Watertown	59	1985-87
19. Kurt Horton, New Canaan	57	1968-71
19. Peil Pennington, New Canaan	57	1965-68
21. Matt Kelleher, Southington	54	2003-05
22. Brian Kaczynski, St. Paul/GT/LM	53	2007-08
23. Dave George, Fermi-Enfield	52	1989-92

Five players with 51 career TD passes

### MOST PASSING TOUCHDOWNS IN A SEASON:

Player, School	TD's	Years
1. Matthew Milano, New Canaan	42	2010
2. Casey Cochran, Masuk	40	2010
3. David Gondek, Crosby	39	2008
4. Joe DellaVecchia, Trumbull	37	2010
5. Brian Kaczynski, St. Paul/GT/LM	36	2008
5. Dan Bruetsch, Southington	36	2000
7. Chris Sloat, Bunnell	35	2008
7. Doug Fink, Southington	35	2001
7. Luke Richmond, Ansonia	35	1996
10. Dan Bruetsch, Southington	34	1999
10. Neil Johnson, New Britain	34	2001
10. Steve Smith, Bunnell	34	2006
13. Bobby Baker, Masuk	33	2008
13. Kurt Horton, New Canaan	33	1970
13. Jeff Coppola, Ansonia	33	1985
13. Tom Bennewitz, Weston	33	2002
13. Chris Roberts, New Britain	33	2004
13. Matt Kelleher, Southington	33	2005
19. Bill Choiniere, Amity	31	2008
19. Mitch O'Meara, Stamford	31	2008
19. Chris Sloat, Bunnell	31	2007
19. Tom Bennewitz, Weston	31	2002
19. Mark Allen, Seymour	31	1969
19. Joe Verderame, Stratford	31	1989
19. Andru Maisto, New Britain	31	2002
19. Evan Bowen, Notre Dame-Fairfield	31	2002
19. Denzel Jones, Bloomfield	31	2009

### MOST PASSING TOUCHDOWNS IN A GAME

Player, School	TDs	Year	Opponent	Date
Jason Manson, Bloomfield	9	2000	Hall-West Hartford	Oct. 21
Kurt Horton, New Canaan	7	1970	Rippowam-Stamford	Nov. 14
Doug Fink, Southington	7	2001	Cheshire	Nov. 22
Neil Johnson, New Britain	7	2001	Newington	Nov. 2
Connor Butkiewicz, Southington	7	2009	Hall	Sept. 17
Bryan Castelot, Bunnell	7	2010	Immaculate	Nov. 5

Player	TDs	Year	Opponent	Date
Rudy Kuss, Danbury	6	1959	Norwalk	Nov. 26
Rick Horton, N.Canaan	6	1969	Ludlowe-Fair.	Nov. 1
Jeff Allen, Seymour	6	1970	Cheshire	Oct. 10
Luke Richmond, Ansonia	6	1995	Wilby	Sept. 29
Doug Fink, Southington	6	2001	Bristol Central	Nov. 9
Eian Bain, Stafford	6	2003	Housatonic	Oct. 31
Chris Roberts, N. Britain	6	2004	Bloomfield	Nov. 20
Eian Bain, Stafford	6	2003	Windsor Locks	Nov. 27
Adam Ives, Derby	6	1999	Wilbur Cross	Sept. 18

Player	TDs	Year	Opponent	Date
Matt Kelleher, Southington	6	2005	Manchester	Oct. 21
Chris Sloat, Bunnell	6	2008	Joel Barlow	Nov. 14
David Gondek, Crosby	6	2008	Woodland Reg.	Oct. 31
Bob Baker, Masuk	6	2008	Immaculate	Oct. 31
Mitch O'Meara, Stamford	6	2008	Bridgeport Cntrl	Nov. 14
Nate Quinn, N. Canaan	6	2009	Trumbull	Sept. 13
Turner Baty, N Canaan	6	2009	Wilton	Oct. 30
Johnny Mojica, SMSA/Uni	6	2010	Bulkeley	Nov. 23

## PASSING: ATTEMPTS

**Most passes attempted, game:** 69, Matt Kelleher, Southington vs. Platt, Sept. 16, 2004

**Most passes attempted, season:** 439, Eian Bain, Stafford, 2003

**Most passes attempted, career:** 938, Dave George, Fermi, 1990-92

### MOST ATTEMPTS IN A CAREER

Player, School	Att.	Gms.	Years
Dave George, Fermi	938		1990-92
Eian Bain, Stafford	932		2001-03
Hank Papale, Southington	874	32	1995-97
Jake White, Foran	808		2006-08
Casey Cochran, Masuk/N. London	767		2008-10
Jarod Katchmar, Woodland Reg.	753	31	2002-04
Dan Bruetsch, Southington	744	34	1998-00
Ryan Osiecki, Seymour	695		2003-06
Keenen Orié, Bloomfield	675		2005-07
Matt Coyne, Bristol Central	652	26	2005-07
Matt Kelleher, Southington	643	29	2003-05
Lance Lonergan, Staples	640		1982-84

### MOST ATTEMPTS IN A SEASON

Player, School	Att.	Gms.	Year
Eian Bain, Stafford	439	11	2003
Rob Burns, Fermi	375	10	1988
Hank Papale, Southington	374	11	1996
Hank Papale, Southington	373	11	1997
Eian Bain, Stafford	372	11	2002
Bill Choinere, Amity	367	11	2008
Dan Bruetsch, Southington	367	12	1999
Steve Smith, Bunnell	365	13	2006
Connor Butkiewicz, Southington	355	10	2009
Matthew Milano, New Canaan	349	13	2010
Bill Ragone, Cheshire	344	13	2008
Craig Vincelette, Plainville	340	10	2002
Matt Kelleher, Southington	328	12	2005
Doug Fink, Southington	327	10	2001
Riley Carroll, Hall	324	11	2010
David Gondek, Crosby	323	11	2008
J.D. Goode, Immaculate	316	10	2008
Rob Vranich, Fermi	311	10	1987
Matt Coyne, Bristol Central	308	10	2007
Chris Sloat, Bunnell	308	13	2007
Kurt Horton, New Canaan	307	10	1970
Turner Baty, New Canaan	306	12	2009
Aaron Canterbury, Southington	302	11	2003
Erich Berzinskis, Morgan	302	10	2010

### MOST ATTEMPTS IN A GAME

Player, School	Att.	Opponent	Year	Date
Matt Kelleher, Southington	69	Platt	2004	Sept. 16
Casey Cochran, Masuk	67	Pomperaug	2009	Nov. 19
Gavin Lamb, Wethersfield	62	Windsor	2006	Oct. 13
Jake White, Foran-Milford	61	North Haven	2007	Nov. 2
Justin Hardison, Conard	60	Bloomfield	1998	Nov. 14
Eian Bain, Stafford	58	North Branford	2002	Nov. 8
Aaron Canterbury, Southington	56	Conard-W. Htfd.	2002	Oct. 4
Eian Bain, Stafford	56	Windsor Locks	2003	Nov. 27
Tony Trubia, Tolland	54	Ellington	2004	Nov. 25
Kurt Horton, New Canaan	54	Rippowam-Stamford	1970	Nov. 14
Matt Kelleher, Southington	55	Xavier	2005	Dec. 3
Doug Fink, Southington	53	Platt High	2001	Oct. 5
Doug Fink, Southington	52	Bristol Central	2001	Nov. 9
Connor Butkiewicz, Southington	51	Conard	2009	Nov. 13
Aaron Canterbury, Southington	51	Chamindade, NY	2003	Sept. 13
Dave Kozlowski, Montville	50	Griswold	1974	Nov. 9
Rob Burns, Fermi	49	Weaver	1988	Sept. 24
Hank Papale, Southington	49	Maloney	1997	Oct. 19
Doug Fink, Southington	49	New Britain	2001	Sept. 21

## INTERCEPTIONS MADE

**Most passes intercepted, game:** 3 players with 5 each

**Most passes intercepted, season:** 17, Andrew Gellert, Newtown, 1997 (13 games; team record 11-2)

**Most passes intercepted, career:** 25, Bob Purcell, East Haven, 1975-78  
25, Anthony Wilson, Fitch-Groton, 1992-95

### MOST INTERCEPTIONS IN A CAREER:

Player, School	Ints.	Yrs.
1. Bob Purcell, East Haven	25	1975-78
1. Anthony Wilson, Fitch-Groton	25	1992-95
3. Joel Hartunian, Berlin	24	2001-03
4. David Lee, Ansonia	22	1978-81
5. Rick Atkinson, Valley Reg.	21	1979-82
5. Tylon Outlaw, East Hartford	21	1989-92
7. Guy Carbone, So.Catholic-Htfd.	20	1977-80
7. Ian McIntosh, Cheshire	20	1992-95
7. Rob Stopkoski, Morgan-Clinton	20	1987-90
7. Jamie Kehlenbach, North Branford	20	1994-97
11. Robert Cooper, Windsor	19	1970-73
11. Errol Maurice, Old Saybrook	19	1994-97
11. Daryl Staley, Bunnell	19	2001-03
14. Jeff Andrews, North Branford	18	1972-75
14. Jeff Hooper, Staples	18	1985-87
14. George Budzinak, Derby	18	1963-65
14. Joe Martin, Derby	18	1988-90
14. Matt Roncaioli, Southington	18	2006-08
19. John Verderame, West Haven	17	1972-75
19. Chris King, Derby	17	1984-87
19. Bob Grant, Stafford	17	1988-91
19. Ron Iannotti, Notre Dame-WH	17	1989-92
19. Albert Davis, Bloomfield	17	1994-97
19. Andrew Gellert, Newtown	17	1997
19. Kervin Ocasio, Windham	17	1995-98
19. Todd Pagano, Plainville	17	1998-2000

### MOST INTERCEPTIONS IN A SEASON:

Player, School	Int.	Year
1. Andrew Gellert, Newtown	17	1997
2. Joel Hartunian, Berlin	14	2002
3. Chris Dunne, Law-Milford	13	1971
3. Andre Virgen, Hall-West Hartford	13	2006
5. Brad Moore, Old Saybrook	12	1972
5. Guy Carbone, South Catholic-Htfd.	12	1980
5. David Lee, Ansonia	12	1980
5 John Fruin, Naugatuck	12	1990
5. George Budzinak, Derby	12	1963
5. James Devoe, Trumbull	12	2005
11. John Verderame, West Haven	11	1975
11. Jay Baines, Stamford Catholic	11	1985
11. Brian Merritt, Darien	11	1992
11. John Manning, Windsor	11	2003
11. Peter Dante, Conard	11	1986
11. Dan Bird, Trumbull	11	2005

### MOST INT. RETURNS FOR TDs, SEASON:

Player, School	Int.	Year
Jamal Johnson, New London	4	1987
Marcus Aiken, St. Paul/GT/LM	3	2008
Will Tye, Xavier	3	2008
Bobby Valentine, Rippowam-Stamford*	3	1965
Andrew Gellert, Newtown	3	1997
Mike Reynolds, Newtown	3	1996
Tom McGowan, Hall	3	1975
Jim Arline, Wilby	3	1972

\*Five ints returned for TDs in his career (1965-67)

### MOST INTERCEPTIONS IN A GAME:

Player, School	Int.	Yr.	Opponent	Date
Ray Barnes, Bullard-Havens	5	2001	Brookfield	Oct. 5
Phil Stankiewicz, East Haven	5	1992	Amity	Nov. 7
Dwight Brown, New Britain	5	2006	Weaver	Nov. 18

Player, School	Int.	Year	Opponent	Date	Player	Int.	Year	Opponent	Date
Sam Nakaso, Hillhouse*	4	1944	New Britain	Nov. 11	Greg Pettinella, Derby	4	1987	Shelton	
Sam Nakaso, Hillhouse*	4	1944	West Haven	Nov. 23	Adam Bryan, Fairfield High	4	1993	Norwalk	Oct. 30
Keith Keeton, Joel Barlow	4	1965	Somers, N.Y.	Oct. 16	Craig Prasaukas, Watertown	4	1995	Sacred Heart	Sept. 16
John Gregorczyk, N. Britain	4	1966	Hartford Pub	Nov. 12	T. Pagano, Plainville	4	1999	Berlin	Nov. 6
Ed Ritter, New London	4	1968	NFA	Nov. 16	Mark Bohanner, ND-Fairfield	4	2000		
Dave Kozlowski, Montville	4	1974	East Lyme	Oct. 12	Ryan Squillante, Weston	4	2001	Jonathan Law	Oct. 6
Rich Eldh, Staples	4	1975			Andre Virgen, Hall	4	2006	Hartford Pub	Sept. 30
Jeb Backus, Staples	4	1980			Manny Cambra, Bethel	4	2006	New Fairfield	Nov. 11
Bob Betlow, Platt-Meriden	4	1980	Plainville	Nov. 15	Jeremy Moore, Hillhouse	4	2008	Hoboken, NJ	Sept. 13

\*back-to-back games

## FUMBLE RECOVERIES

**Most fumbles recovered, game:** 5, Nick Cavallo, Plainville vs. Avon, 1998  
**Most fumbles recovered, season:** 14, Damont Kimble, Bloomfield, 1995  
**Most fumbles recovered, career:** 34, Damont Kimble, Bloomfield, 1992-95.

### MOST FUMBLE RECOVERIES IN A CAREER

Player, school	Recov.	Years
1. Damont Kimble, Bloomfield	34	1992-95
2. Tony Basilica, New London	28	1970-73
3. Mike Stukshis, Watertown	19	1970-73
4. Travis Senokosoff, Griswold	17	1994-97
5. Paul Kotsopoulos, Law-Milford	16	1972-75
6. Joe Lynch, New Britain	15	1978-81
6. Martin Imre, Plainfield	15	1994-97
8. Thomas Hunter, Stratford	13	1994-97
9. Nick Cavallo, Plainville	12	1997-98



### MOST FUMBLE RECOVERIES IN A SEASON

Player, school	Recov.	Year
Damont Kimble, Bloomfield	14	1995
Tony Basilica, New London	12	1973
Paul Kotsopoulos, Law-Milford	9	1975
Nick Cavallo, Plainville	9	1998
Joe Lynch, New Britain	8	1981
Dave Mastriano, Foran-Milford	8	1997
Martin Imre, Plainfield	8	1997
Mike Stukshis, Watertown	7	1972
Mike Stukshis, Watertown	7	1973
Bill Mezei, Sheehan-Wallingford	7	1975
Mickey Camerato, St. Joseph	7	1976
Stan Kuscinskas, Lewis-Southington	7	1949
Pete Andruszkiewicz, NW Catholic	7	2005
Greg Holmes, Danbury	6	1976
Rich DeLoughery, Sheehan	6	1989
Reinaldo Soto, Bristol Eastern	6	1996
Josh Jennings, New Britain	6	2003
Kimball Bradley, Darien	6	1982
Mike Dube, Southington	6	1982
Cliff Kirsch, Berlin	5	1976
Tony Elliott, Harding-Bridgeport	5	1976
Mark Heroux, Sheehan	5	1976
Fitcher Flowers, Plainville	5	1985
Tom Nichols, Plainville	5	1990
Todd Modica, Sheehan	5	1994
T.J. Lavery, East Haven	5	1997
Luis Vasquez, Ledyard	5	2003
Chris Crowell, Southington	5	1978
Jerry Boudreau, Southington	5	2006

### MOST FUMBLE RECOVERIES IN A GAME

Player, School	Recov.	Year	Opponent	Date
Nick Cavallo, Plainville	5	1998	Avon	Nov. 9
Steve Montemurro, Platt-Meriden	4	1973	Hall-West Hartford	Nov. 3
Damont Kimble, Bloomfield	4	1994	Enfield	Sept. 17
Walt Girard, Farmington	3	1948	Killingly	Oct. 2
Mike D'Eugenio, West Haven	3	1968	Hillhouse-N.H.	Nov. 28
Mike Stukshis, Watertown	3	1973	Crosby-Waterbury	Nov. 10
Gary Brewster, St. Joseph-Trumbull	3	1976	Bridgeport Central	
Mike Foryan, Farmington	3	1974	Avon	Nov. 10
Rick Chubet, Southington	3	1977	Northwest Catholic	Sept. 17
Chris Crowell, Southington	3	1978	Maloney	Nov. 4
Joe Lynch, New Britain	3	1981	Bulkeley-Hartford	Nov. 21
Ken Biggs, Sheehan-Wallingford	3	1992	Lyman Hall- Wallingford	Nov. 26
Reinaldo Soto, Bristol Eastern	3	1996	Bulkeley-Hartford	Nov. 16
Desmond Lymon, West Haven	3	2003	New Britain	Dec. 10
Pete Andruszkiewicz, NW Catholic	3	2005	Enfield	Oct. 1

# TACKLES

**Most total tackles, game:** 32, Don McKeegan, Sheehan-Wallingford, vs. East Haven, Sept. 18, 1976  
 32, Chris Ruhnke, McMahan-Norwalk, vs. Greenwich, Greenwich, Oct. 12, 2001

**Most total tackles, season:** 212, Greg Balicki, Farmington, 1996

**Most total tackles, career:** 520, Pete Salvatore, Greenwich, 2001-03

## MOST TACKLES IN A CAREER

Player, School	Tackles	Years
1. Pete Salvatore, Greenwich	520	2001-03
2. Rich Vitale, Maloney-Meriden	515	1979-82
3. Don McKeegan, Sheehan-Walling.	485	1973-76
4. Greg Wolyniec, Rockville	450	1993-96
5. Jeff Swall, Darien	414	1984-87
6. Ian Whittingham, Bloomfield	405	1993-96
7. Jeremy Rice, Old Saybrook	400	1994-97
7. Tyler Matakovich, St. Joseph	400	2007-10
9. Mike Osiecki, Seymour	389	2006-08
10. Jacob Sagherian, Newington	386	2001-04
11. Tony Basilica, New London	383	1971-73
12. Matt Wilchinski, Glastonbury	375	1994-97
13. Thomas Hunter, Stratford	368	1994-97
14. Nick Barbagallo, Plainville	365	2004-06
15. Harvey Stanley, Sheehan	364	1981-84
16. Chris Ruhnke, McMahan-Norwalk	345	1999-01
17. Steve Ziogas, Bristol Central	341	2002-04
18. Lance Flagg, N.W. Catholic	340	1993-96
19. Scott Lynch, Sheehan-Wallingfd.	335	1983-86
20. David Dillon, Cheshire	326	2006-08
21. Stephen Neugebauer, St. Joseph	325	1994-97
22. Larry Harris, Sheehan-Wallingford	317	1982-85
22. Bob Defeo, Watertown	317	1983-86
24. Brian Nugent, West Haven	316	1972-74
25. Ryan Forcier, Bristol Eastern	315	1995-98
25. Kevin Moore, Bloomfield	315	1995-98

## MOST TACKLES IN A SEASON

Player, School	Tack.	Gm.	Avg.	Year
1. Greg Balicki, Farmington	212	11	19.3	1996
2. Jeff Swall, Darien	210	12	17.5	1987
3. Don McKeegan, Sheehan-Wall.	207	10	20.7	1975
4. Don McKeegan, Sheehan-Wall.	200	10	20.0	1976
5. Greg Wolyniec, Rockville	190	11	17.3	1996
6. David Reed, New Canaan	187	13	14.3	2006
7. Tom Ford, New Fairfield	180	10	18.0	2006
7. John Verderame, West Haven	180	10	18.0	1975
7. Rich Vitale, Maloney-Meriden	180	10	18.0	1982
10. Jeff Swall, Darien	179	11	16.3	1986
11. Jeremy Rice, Old Saybrook	178	11	16.2	1997
11. Mike Milano, New Canaan	178	11	16.1	2006
13. Mark Okrent, Darien	175	13	13.5	1996
13. Bill Manion, Shelton	175	13	13.5	2003
15. Tony Basilicia, New London	173	10	17.3	1973
16. Ian Whittingham, Bloomfield	168	13	12.9	1996
17. Scott Lynch, Sheehan-Wallin.	167	11	15.2	1986
18. Rusty Obuchowski, Morgan	165	11	15.0	1997
18. Scott Lynch, Sheehan-Wallin.	165	12	13.8	1985
19. Markal Skeen, Wilby	164	10	16.4	2007
20. Mike Osiecki, Seymour	161	12	13.4	2007
21. Brandon Leeming, N. Canaan	158	12	13.1	2008
21. Francois Auzerais, Staples	158	12	13.1	2006
23. Jacob Sagherian, Newington	157	11	14.2	2003
23. Blair Smart, Stamford	157	10	15.7	2004
23. Peter Bourque, Plainfield	157			1972

## MOST TACKLES IN A GAME

Player, School	Tackles	Year	Opponent	Date
Don McKeegan, Sheehan-Wallingford	32	1976	East Haven	Sept. 18
Chris Ruhnke, McMahan-Norwalk	32	2001	Greenwich	Oct. 12
Don McKeegan, Sheehan-Wallingford	31	1975	Cheshire	Nov. 1
Blair Smart, Stamford	30	2004	New Canaan	Nov. 4
Don McKeegan, Sheehan-Wallingford	28	1976	Derby	Oct. 2
Matt Ruhnke, McMahan	28	2003	Norwalk	Nov. 27
Tom Ford, New Fairfield	28	2006	Pomperaug	Sept. 15
Don McKeegan, Sheehan-Wallingford	27	1976	Lyman Hall	Nov. 25
Mitchell Welch, Southington	27	2004	New Britain	Nov. 13
Eric Rapacki, Plainville	27	1994	Avon	Nov. 5
Harvey Stanley, Sheehan-Wallingford	26	1983	East Haven	Oct. 1
Tom Ford, New Fairfield	26	2006	Masuk	Oct. 20
Don McKeegan, Sheehan-Wallingford	25	1975	Seymour	Oct. 20
Pete Salvatore, Greenwich	25	2003	Danbury	Nov. 27
Jacob Sagherian, Newington	24	2003	Southington	Oct. 10
Blair Smart, Stamford	24	2004	Danbury	Nov. 6
Brian Valerio, Staples	24	2001		

## SACKS

**Most sacks, game:** 6, Michael Debboli, Plainville vs. Bristol Eastern, 1975; Derrick Comeaux, Weaver vs. Bulkeley, 2004; Ernest Wiggins, Bridgeport Central vs. Harding, 2009

**Most sacks, season:** 28, Tony Basilica, New London, 1973

**Most sacks, career:** 60, Dwight Freeney, Bloomfield, 1994-97

### MOST SACKS IN A CAREER

Player, School	Sacks	Years
1. Dwight Freeney, Bloomfield	60.0	1994-97
2. Josh Jennings, New Britain	58.0	2001-03
3. Desse Chesson, Hamden	42.5	1995-98
4. Dave Papenfuss, Wilton	37.0	1973-76
5. Mark Riemer, New Britain	35.0	1972-74
5. Michael Debboli, Plainville	35.0	1973-75
7. Patrick Rowley, Ansonia	33.0	2001-03
8. Kane Anderson, Manchester	28.0	1994-97
9. Chris Perusse, St. Paul-Bristol	27.0	1993-96
9. Marcus Campbell, Bloomfield	27.0	2003-06
11. Darrell Shabazz, Bloom./Manch.	26.0	1995-98
12. Aaron Hernandez, Bristol Central	25.0	2004-06
12. Jared Drozd, Seymour	25.0	2006-09
13. Dion Shabazz, Bloom./Manch.	24.0	1994-97
14. Gary Boucher, Watertown	22.0	1994-97
15. Jason Castaldi, New Fairfield	21.0	1995-98
15. Anthony Elliott, Harding-Bdpt	21.0	1973-76
17. Elijah Joseph, Hartford Public	20.5	2003-05
18. Richard Moran, Hartford Public	18.5	1993-96
19. Travis Senosokoff, Griswold	18.0	1994-97
19. Dave Smeraglino, Masuk-Monroe	18.0	1993-96
21. KaRendu Grant, Weaver-Hartford	17.5	1994-97
22. Joe DiCicco, Naugatuck	17.0	1990-91
22. Lester Efiyani, Manchester	17.0	2008-09

### MOST SACKS IN A SEASON:

Player, School	No.	Gm	Avg.	Year
1. Tony Basilica, New London	28	10	2.8	1973
2. Josh Jennings, New Britain	27	12	2.2	2003
3. Dwight Freeney, Bloomfield	26	12	2.2	1997
4. Alvan Umba, Bullard Havens	23	10	2.3	2007
5. Patrick Rowley, Ansonia	22	13	1.6	2003
6. Michael Debboli, Plainville	21	9	2.3	1975
7. Marcus Campbell, Bloomfield	20	12	1.6	2006
8. Josh Jennings, New Britain	19	10	1.9	2002
8. Ocoro Skeen, Wilby	19	10	1.9	2009
10. Jacob Drzod, Seymour	18	13	1.4	2008
10. Dion Shabazz, Bloomfield	18	12	1.5	1997
12. Dave Papenfuss, Wilton	17	9	1.8	1976
12. Charlie Emerson, Staples	17			2002
12. Lester Efiyani, Manchester	17	10	1.7	2009
15. Tony Elliott, Harding-Bdpt	16	10	1.6	1976
15. Chris Coyne, Staples	16	12	1.3	2009
16. KaRendu Grant, Weaver	15.5	13	1.2	1996
17. Andrew Kennedy, Staples	15	12	1.3	2006
17. Greg Holmes, Danbury	15	10	1.5	1976
17. Kane Anderson, Manchester	15	10	1.5	1997
17. Connor McNamara, Newtown	15	10	1.5	2009
17. Patrick Murray, Staples	15	11	1.3	2011
22. Jesus Ruiz, Bullard Havens	14	11	1.2	2008
22. Stephen Dance, New London	14	13	1.0	2008
22. Darrell Shabazz, Bloomfield	14	12	1.2	1998
22. Tucker Morehouse, Darien	14	13	1.0	2011
22. Joshua Nicholas, Manchester	14	9	1.6	2011

### MOST SACKS IN A GAME:

Player, School	Sacks	Year	Opponent	Date
Michael Debboli, Plainville	6.0	1975	Bristol Eastern	Oct. 4
Derrick Comeaux, Weaver	6.0	2004	Bulkeley	Oct. 9
Ernest Wiggins, Bridgeport Central	6.0	2009	Warren Harding	Nov. 24
Nick Agramonte, Conard	5.0	1980	Wethersfield	Oct. 27
Pat Farrell, Manchester	5.0	1983	Windham High	Sept. 16
Joe DiCicco, Newington	5.0	1991		
Davion Dixon, Weaver	5.0	1999	Darien	Dec. 4
Desmond Lymon, West Haven	5.0	2003	Notre Dame-West Haven	Oct. 31
Patrick Rowley, Ansonia	5.0	2003	Holy Cross-Waterbury	Oct. 24
Dan Mulrooney, Holy Cross	5.0	2004	Seymour	Oct. 28
Andrew Kennedy, Staples	5.0	2006	Bunnell	Dec. 2
Trevarado Williams, Bridgeport Central	5.0	2006	Norwalk	Sept. 30
Lester Efiyani, Manchester	5.0	2009	Rockville	Oct. 10

## KICKOFF RETURNS

**Most TDs on kickoff returns, game:** 2, by several players.  
**Most TDs on kickoff returns, season:** 5, Jay Drexel, Griswold, 1994  
**Most TDs on kickoff returns, career:** 7, Jay Drexel, Griswold, 1993-95

### MOST KICKOFF RETURN TDs IN A CAREER

Player, School	TDs	Years
Jay Drexel, Griswold	7	1993-95
Tebucky Jones, New Britain	6	1989-92
David Sanchez, Enfield	6	1999-01
Tyler Hames, Foran-Milford	5	2007-08
Rahshon Spikes, Maloney-Meriden	5	1992-95
Nick Giaquinto, Stratford	4	1969-72
Julian Cartie, New Britain	4	2000-02
Charlie Carpentieri, Watertown	3	1971-74
John Gaskin, Weaver-Hartford	3	1981-84
Fran Hendricks, Ansonia,	3	1985-88
Jeff Jones, Woodland Reg.	3	2002-04
Jemal Davis, NFA	3	1987-89
Glen Somogie, Shelton	3	2002
Will Volage, Woodland Regional	3	2005-07

### MOST KICKOFF RETURN TDs IN A SEASON

Player, School	TDs	Years
Jay Drexel, Griswold	5	1994
Nick Giaquinto, Stratford	4	1972
David Sanchez, Enfield	4	1999
Julian Cartie, New Britain	4	2002
Charlie Carpentieri, Watertown	3	1974
Fran Hendricks, Ansonia	3	1988
Tebucky Jones, New Britain	3	1991
Steve Mrowka, Cheshire	3	1982
Rahshon Spikes, Maloney-Meriden	3	1994
Jeff Norko, Shelton	3	2003
Glen Somogie, Shelton	3	2002
Nathan Pagan, Newington	3	2007
Tyler Hames, Foran	3	2007

### MOST KICKOFF RETURN TDs IN A GAME

Player, School	TDs	Year	Opponent	Date
Joe Williams, East Haven	2	1971	Lyman Hall	Oct. 30
Bob Orchano, Derby	2	1981	Ansonia	Oct. 24
Brand Fowler, Weston	2	1986	Masuk-Monroe	Sept. 27
Steve Mrowka, Cheshire	2	1982	Southington	Oct. 16
Melvin Gray, East Catholic	2	1994	Manchester	Nov. 23
Jay Drexel, Griswold	2	1994	Tolland	Oct. 1
Jay Drexel, Griswold	2	1994	Old Saybrook	Nov. 12
Julian Cartie, New Britain	2	2002	Maloney	Oct. 11
Chris Jaunai, Spts Medicine Sci. Acd	2	2006	Fermi	Nov. 6
Will Volage, Woodland Regional	2	2007	Ansonia	Sept. 27
Shane Leupold, Newington	2	2007	Platt High	Oct. 26
Tyler Hames, Foran	2	2008	North Haven	Nov. 2
Vito Farnarelli, Bacon Academy	2	2008	Windham High	Nov. 16
Nick D'Onofrio, Oxford	2	2010	New Fairfield	Sept. 25

## PUNTING

**Highest average, single season:** 48.8 yards, Jon Testani, Masuk, 2010  
**Most punts in a season:** 54, Carmine Baldino, Hamden, 2007  
**Most punts downed inside the 20 yard line:** 31, Gaguawan Henderson, Wright Tech/Stamford Academy, 2008

### HIGHEST AVERAGE, SEASON

Player, School	Avg.	Punts	Yds.	Year
Jon Testani, Masuk	48.8	15	733	2010
Jason Mawicke, Staples	47.7	30	1424	2010
Adrian Sahinovic, N. Canaan	46.9	33	1548	2010
Greg Laugeni, Amity	45.8			1981
Jim Post, Watertown	44.1			1984
Rob Thompson, Shelton	43.5			2003
Rory Kennedy, New Milford	42.61	18	767	2009
Andrew DeRito, Ridgefield	42.42	26	1103	2005
Oliver Ostrowski, Greenwich	42.4	28	1189	2010
Zach Bowler, No. Branford	42.14	22	927	2006
Josh Budwitz, Platt	42.0	32	1344	2008
Tyshawn Shields, Platt HS	41.9	21	881	2010
Josh Budwitz, Platt	41.83	35	1464	2009
Jon Karanian, Wethersfield	41.78	23	961	2009
Mitch Console, S. Windsor	41.78	36	1504	2007
Jordan Jones, S. Windsor	41.6	19	792	2010
Mitch Jackson, S. Windsor	41.40	30	1242	2009
Bobby Shepard, Fitch	41.43	21	870	2007
Matt Baker, Ridgefield	41.21	24	989	2007
Nick Fluet, So. Windsor	40.95	21	860	2006
Mitch Console, S. Windsor	40.7	24	977	2008
Blake Kapisak, So. Windsor	40.52	21	851	2006
Ryan Lucey, No. Branford	40.30	23	927	2007
Bill Thompson, Brookfield	40.0	16	640	2005

### MOST PUNTS, SEASON

Player, School	Punts	Yds	Avg.	Year
Carmine Baldino, Hamden	54	1930	35.74	2007
Sean Anderson, Fair Ludlowe	51	1399	27.43	2006
Brett Oros, Lyman Hall	48	1636	34.07	2008
Connor Brownell, Xavier	47	1516	32.26	2008
Jim Baldzano, Branford	47	1808	38.47	2005
Gaguawn Henderson, Wright/SA	46	1168	25.39	2008
Chris Bader, Immaculate	44	1579	35.89	2008
Rob Addis, Simsbury	44	1525	34.66	2006
Nathaniel Schier, Hamden	44	1384	31.46	2005
Eric Zavadsky, St. Joseph	42	1396	33.24	2007
Dave Chervansky, St. Joseph	42	1509	35.93	2004
Mike Romano, Trumbull	42	1393	33.17	2009
Adam Dear, Guilford	42	1485	35.36	2009

### HIGHEST AVERAGE, CAREER

Player, School	Avg.	Punts	Yds.	Years
Jim Post, Watertown	42.3			1982-84
Josh Budwitz, Platt High	41.9	67	2808	2008-09
Greg Laugeni, Amity	41.5			1979-81
Mitch Console, S. Windsor	41.4	59	2447	2007-08

### LONGEST PUNT

Player, School	Yds	Opponent	Date
Carmine Baldino, Hamden	79	West Haven	Oct. 12, 2007
Adrian Sahinovic, N. Fairfield	78	Bunnell	Oct. 8, 2010
Mitch Console, So. Windsor	76	Bristol Central	Oct. 11, 2008
Josh Clements, New London	75	Fitch	Oct. 23, 2010
Cory Edsall, East Catholic	70	Enfield	Nov. 15, 2008
Adam Dear, Guilford	68	Jonathan Law	Oct. 9, 2009
Matt Baker, Ridgefield	68	Staples	Oct. 6 2007
Milton Jackson, So. Windsor	67	Conard	Oct. 10, 2009
Conor Keining, ND-WH	66	Hand	Oct. 31, 2008
Mitch Console, So. Windsor	66	Hartford Public	Nov. 10 2007
Zach Bowler, No. Branford	66	Cromwell	Nov. 11 2006
Jon Testani, Masuk	66	New Canaan	Dec. 11, 2010
Donnacha O'Dwyer, Stamford	66	Brien McMahon	Oct. 2, 2010

### PUNTS DOWNED INSIDE THE 20

Player, School	In 20	P	Year
Gaguawan Henderson, Wright Tech/Stamford Academy	31	46	2008
Ben Ewald, Holy Cross	17	34	2008
Greg Wax, Immaculate	16	41	2009
Connor Brownell, Xavier	15	47	2008
Ryan Bengston, Rocky Hill	13	36	2007
Matt Baker, Ridgefield	13	24	2007
Curt Casali, N. Canaan	14	36	2006

## PUNT RETURNS

**Most TDs on punt returns, game:** 3, Fran Hendricks, Ansonia, vs. Kennedy-Waterbury, Oct. 1, 1988

**Most TDs on punt returns, season:** 7, Kenny Tinney, Ansonia, 2003

**Most TDs on punt returns, career:** 7, Kenny Tinney, Ansonia, 2002-03

### MOST PUNT RETURNS FOR TD IN A CAREER

Player, School	TDs	Years
Kenny Tinney, Ansonia	7	2002-03
Andrew Jackson, New Britain	6	2002-03
C. Covington, McMahon-Norwalk	6	1993-96
Charlie Carpentieri, Watertown	5	1971-74
Fran Hendricks, Ansonia	5	1985-88
David Reed, New London/N. Britain	4	2003-05
Alan Stokes, Sheehan-Wallingford	3	1978-81
Rahshon Spikes, Maloney-Meriden	3	1992-95
John Hardrick, Platt-Meriden,	3	1969-72
Sam Rice, Platt-Meriden	3	1989-92
Brad Symonds, South Windsor	3	1987-90
Reinaldo Soto, Bristol Eastern	3	1996
Adrian Clark, St. Bernard's	3	1984-85
David Small, New London	3	1982-84
Kevin Macari, New Canaan	3	2009-10
Dan Schwab, Cheshire	3	1986
Kiandre Gillespie, Manchester	3	1996
Ryan Glasper, Southington	3	2000-02
Fernado Sanchez, Rocky Hill	3	2008
Jevon Elmore, New London	3	2010

### MOST PUNT RETURNS FOR TD IN A SEASON

Player, School	TDs	Years
Kenny Tinney, Ansonia	7	2003
Andrew Jackson, New Britain	5	2003
David Reed, New London	4	2005
Charlie Carpentieri, Watertown	4	1974
Fran Hendricks, Ansonia	4	1988
Charles Covington, McMahon	4	1996
John Hardrick, Platt-Meriden	3	1971
Sam Rice, Platt-Meriden	3	1992
Reinaldo Soto, Bristol Eastern	3	1996
Dan Schwab, Cheshire	3	1986
Kiandre Gillespie, Manchester	3	1996
Ryan Glasper, Southington	3	2001
Fernado Sanchez, Rocky Hill	3	2008
Jevon Elmore, New London	3	2010

### MOST PUNT RETURNS FOR TD IN A GAME

Player, School	TDs	Year	Opponent
Fran Hendricks, Ansonia	3	1988	Kennedy
Charles Covington, McMahon-Norwalk	2	1996	Trinity Catholic
Mike Marelli, East Lyme	2	1985	Plainville
Andrew Hornberger, Berlin	2	2007	Cheney Tech
Charley Pilkington, Fermi	2	1975	Kennedy
Anthony Vorio, North Branford	2	2009	Nonnewaug
Ryan McCarthy, Glastonbury	2	2009	East Hartford
Ryan Glasper, Southington	2	2001	Newington

## KICKING: FIELD GOALS

**Most field goals, game:** 4, by Roberto Inesta, St. Mary-Greenwich, vs. LaSalle Military-Oakdale, L.I., Sept. 26, 1970

**Most field goals, season:** 12, Santiago Cuartas, Staples, 2009

**Most field goals, career:** 18, by Roberto Inesta, St. Mary-Greenwich, 1968-71.

**Most consecutive games kicking field goals:** 7, by Patrick Kenny, Glastonbury, Sept. 23-Nov. 4, 1989

### MOST FIELD GOALS IN A CAREER

Player, School	FGs	Years
1. Roberto Inesta, St. Mary-Greenwich	18	1968-71
2. Edmundo Arias, McMahan-Norwalk	17	2001-03
3. Bob Warden, New Canaan	16	1987-90
3. Dave Whalen, Morgan	16	1999-81
3. Rob Dornfried, NW Catholic/Berlin	16	2003-06
6. Patrick Kenny, Glastonbury	13	1986-89
6. Vin Giarratana, Wethersfield	13	1993-96
6. Aaron Pumerantz, Simsbury	13	1994-97
6. Brian Frederick, Platt-Meriden	13	1994-97
10. Bob Granfors, Barlow-Redding	12	1974-77
10. Dean DeNovio, Ridgefield	12	2002-04
10. Ken Lytle, Avon	12	1989-91
10. Santiago Cuertas, Staples	12	2009
13. David Rusk, Masuk-Monroe	11	1983-86
13. Lance Hjelte, Ridgefield,	11	1985-88
13. Mike Morello, Middletown	11	1987-90
13. Rico Brogna, Watertown	11	1984-87
17. George Cardoso, Shelton	10	1975-78
17. Juan Duque, New Britain	10	2005-08
17. Jack Reed, Guilford	10	1983-85
17. John Karanian, Wethersfield	10	2007-09

8 players with 9 career field goals

### MOST FIELD GOALS IN A SEASON

Player, School	FG	Year
Santiago Cuartas, Staples	12	2009
Christian Garcia, Norwalk	11	2007
Lance Hjelte, Ridgefield	10	1987
Bob Granfors, Barlow-Redding	9	1976
Patrick Kenny, Glastonbury	8	1989
David Rusk, Masuk-Monroe	8	1986
Roberto Inesta, St. Mary's-Grnwich	8	1971
Edmundo Arias, McMahan-Norwalk	8	2003
Dave Whalen, Morgan	8	2000
John Gardner, Darien	8	2009
Chris O'Rea, Ridgefield	8	2010
Bob Warden, New Canaan	7	1988
Vin Giarrantana, Wethersfield	7	1995
Dean DeNovio, Ridgefield	7	2004
Lou Monaco, Guilford	7	1993
Glen Somogie, Shelton	7	2002
Andrew Derito, Ridgefield	7	2005
Ken Lytle, Avon	7	1989
Juan Duque, New Britain	7	2008
John Gardner, Darien	7	2008

### MOST FIELD GOALS IN A GAME

Player, School	FGs	Year	Opponent	Date
Roberto Inesta, St. Mary-Greenwich	4	1970	LaSalle, NY	Sept. 26
Geoff Binney, Immaculate-Danbury	3	1984	Weston	Nov. 10
David Rusk, Masuk-Monroe	3	1986	Pomperaug	Oct. 31
Lance Hjelte, Ridgefield	3	1987	Staples	Oct. 2
Nick Georgeadis, South Windsor	3	1987	Glastonbury	Nov. 26
Todd Kroll, Glastonbury	3	1992	Windsor	Oct. 10
Dean DeNovio, Ridgefield	3	2004	Danbury	Oct. 2
Matt Schulze, Southington	3	2001	Maloney	Oct. 19
Edmundo Arias, McMahan	3	2003	Wilton	Sept. 25
Glen Somogie, Shelton	3	2002	Cheshire	Nov. 15
Dave Whalen, Morgan	3	2000	Hyde	Nov. 22
Lee Haberin, Ridgefield	3	2006	Danbury	Nov. 23
Christian Garcia, Norwalk	3	2007	Fairfield Ludlowe	Sept. 15
Alfredo Frausto, Cromwell	3	2007	Old Saybrook/Westbrook	Oct. 20
Juan Duque, New Britain	3	2008	Newington	Sept. 19
Connor Frizzell, Griswold	3	2008	NFA	Nov. 1
Santiago Cuartas, Staples	3	2009	Ridgefield	Oct. 3

## KICKING: SUPERLATIVES

**Longest field goal:** 54 yards, Rico Brogna, Watertown (1987); Tyler Timion, Fermi (1987)  
**Most consecutive PATs:** 72, Adam Richmond, Ansonia, 1998-99  
**Most points kicking, season:** 90, Santiago Cuertas, Staples, 2009 and Jon Testani, Masuk, 2010

### LONGEST FIELD GOAL

Player, School	Yds.	Yr.	Opp.
Rico Brogna, Watertown	54	1987	Wolcott
Tyler Timion, Fermi	54	1987	Rockville
Rico Brogna, Watertown	52	1987	Naugatuck
Charles Gallagher, Htfd. Pub.	52	2006	S. Windsor
William Coleman, Weaver	51	1972	E. Hartford
Edmundo Arias, McMahon	51	2003	St. Joseph
Pedro Belinchon, E. Lyme**	51	2005	N. Canaan
Connor Frizzell, Griswold	51	2010	NFA
Justin Wolf, Monroe	50	2000	ND-Fairfield
Chris O'Dea, Ridgefield	50	2010	Harding
Pedro Belinchon, E. Lyme**	49	2005	N. Canaan
Ken Lytle, Avon	49	1991	Plainville
Kent Reyes, New London	49	1970	St. Bernard
Athan Tasoulas, Waterford	48	1976	Norwich
Dennis Bien, Greenwich	48	2005	McMahon
Stan Cobelli, Ridgefield	48	2009	Stamford
Jon Testani, Masuk	48	2010	New Fairfield
John McBride, Trumbull	47	2005	Westhill
Dan Fleishman, Greenwich	47	1982	Kingston, NY
David Rusk, Masuk-Monroe	47	1986	Bunnell
David Rusk, Masuk-Monroe	47	1986	Bethel
Rico Brogna, Watertown	47	1987	Crosby
Mike Morello, Middletown	47	1990	Stratford
Bob Warden, New Canaan	47	1990	Trumbull
Greg Walby, Hand-Madison	47	1997	Newtown
Jon Testani, Masuk	47	2009	Pomperaug
Joel Rogers, No. Branford	46	1988	Wilby
Lee Haberin, Ridgefield	46	2007	New Canaan
Ernest Neipp, New Britain*	45	1924	Hartford Pub.
Ken Lytle, Avon	45	1989	Plainville
Chris O'Dea, Ridgefield	45	2010	Danbury

\*-on a drop kick

\*\*Both FG made in the same game

### MOST POINTS KICKING IN A SEASON

Player, School	Pts.	PATs	FG	Yr.
Santiago Cuertas, Staples	90	54	12	2009
Jon Testani, Masuk	90	78	4	2010
Tomasz Popiolek, Ansonia	85	85	0	2003
Mike Garcarz, New Britain	75	75	0	2002
Chris Roberts, New Britain	71	68	1	2003
Chris Roberts, New Britain	70	70	0	2004
Kevin Foley, Pomperaug	68	62	2	2009
Joe DoCarmo, St. Joseph	67	58	3	2010
Alfredo Frausto, Cromwell	64	49	5	2007
John Gardiner, Darien	63	42	7	2008
Casey Olayos, St. Joseph	60	51	3	2009
Juan Duque, New Britain	61	40	7	2008
Andrew Kempler, Staples	61	52	3	2003
Ed Reinhard, Southington	61	46	5	1998
Austin Kick, Avon	61	49	4	2009
Graig Vicidomino, Staples	60	51	3	2002
Aaron Pumerantz, Simsbury	60	42	6	1996
Jon Testani, Masuk	59	53	2	2008
Ed Reinhard, Southington	59	53	2	1999
Charles Gallagher, Htfd. Public	59	53	2	2005
Shawn Cavanaugh, Masuk	59	59	0	2003
Lou Boncek, North Branford	58	55	1	2001
Andrew Derito, Ridgefield	58	37	7	2005
Bobby Gombos, Seymour	58	52	2	2008
Ken Capers, New London	58	52	2	2007
Reed Baldwin, Simsbury	57	45	4	1994
Matt Schulze, Southington	56	41	5	2001
Brandon Fowler, Woodland	56	56	0	2007
Dennis Bien, Greenwich	55	43	4	2005
Eric Beatty, Pomperaug	55	40	5	2010
Christian Garcia, Norwalk	54	21	11	2007
Alfredo Frausto, Cromwell	54	39	5	2006
Rob Dornfried, NW Catholic	54	39	5	2005
Mike Killoran, Conard	53	47	2	2007
Matt Beale, Platt	53	38	5	2008
John Morelli, Greenwich	52	49	1	2006
Alfredo Frausto, Cromwell	52	46	2	2005
Ben Middell, Montville	52	46	2	2010
Chris O'Dea, Ridgefield	52	28	8	2010
Byran Batchelder, Simsbury	50	44	2	1993
Rob Dornfried, NW Catholic	50	35	5	2006
Colin Shapiro, New Canaan	50	49	1	2009

### MOST POINTS KICKING IN A CAREER

Player, School	Pts.	PATs	FG	Yrs.
Jon Testani, Masuk	254	227	9	2007-10
Alfredo Frausto, Cromwell	214	178	12	2004-07
Adam Richmond, Ansonia	212	194	6	1996-99
Juan Duque, New Britain	179	149	10	2005-08
Rob Dornfried, NW Cath/Berlin	177	129	16	2003-06

## KICKING: SUPERLATIVES

**Most points scored by kicking, game:** 14, Niall Duggan, Stamford vs. Bassick-Bridgeport, 1998

### MOST POINTS KICKING IN A SINGLE GAME

Player, School	Pts.	PATs	FG	Year	Opponent	Date
Niall Duggan, Stamford	14	8	2	1998	Bassick-Bridgeport	Nov. 5
Jose Rosso, Milford	13	7	2	1969	Bassick-Bridgeport	Oct. 4
Roberto Inesta, St. Mary's-Grwich	13	1	4	1970	LaSalle Military (L.I.)	Sept. 26
Matt Schulze, Southington	13	4-5	3	2001	Maloney	Oct. 19
Earl Gillespie, Stamford	12	12	0	1913	Paterson, NJ	Nov. 22
Alfredo Frausto, Cromwell	12	3-3	3	2007	Old Saybrook/Westbrk	Oct. 20
Santiago Cuertas, Staples	12	3-3	3-4	2009	Ridgefield	Oct. 3
Jimmy Fitzpatrick, Meriden	11	11	0	1915	Bristol High	Oct. 6
Dave Whalen, Morgan	11	5-5	2	2000	Haddam-Killingworth	Nov. 4
Chris Roberts, New Britain	11	11-13	0	2003	Maloney	Oct. 10
Mike Garcarz, New Britain	11	0	11	2002	Bristol Eastern	Nov. 8
Alex Benedito, Shelton	11	5-5	2-2	2007	Amity	Oct. 5
Alfredo Frausto, Cromwell	11	8-8	1	2007	Ellington	Sept. 24
Juan Duque, New Britain	11	2-2	3-3	2008	Newington	Sept. 19
Austin Kick, Avon	11	5-6	2-2	2009	Windsor Locks/Suffield	Oct. 31
Beau Larrow, Woodland	10	7-7	1	2004	Watertown	Sept. 19
Ryan Dunn, Farmington	10	7-7	1	2004	St. Paul/Goodwin	Oct. 16
Steve Macallum, Southington	10	7-8	1	2004	Manchester	Oct. 22
Chris Roberts, New Britain	10	10-10	0	2003	Platt	Oct. 24
Dave Whalen, Morgan	10	10-10	0	2000	Stafford	Sept. 22
Graig Vicidomino, Seymour	10	7-8	1	2002	Torrington	Oct. 13
Dan McCollum, Avon	10	7-7	1	1993	Windsor Locks	Oct. 2
Chris Tyler, Rocky Hill	10	7-7	1	2005	Plainville	Nov. 4
Andy Satalino, Plainville	10	7-7	1	2006	Spts Medicine Science Acad	Oct. 7
Matt Schulze, Southington	10	7-7	1	2001	Bristol Central	Nov. 9
Dan DeGeorge, Pomperaug	10	4-4	2-3	2007	Stratford	Oct. 26
Conner Frizzell, Griswold	10	1-1	3-3	2008	NFA	Nov. 1
Santiago Cuertas, Staples	10	4-4	2-2	2009	Trumbull	Nov. 13

### MOST CONSECUTIVE PATs

Player, School	PATs	Year(s)
Adam Richmond, Ansonia	72	1998-99
Rico Brogna, Watertown	70	1986-87
Nelson Mingachos, Immaculte	51	1986
Joe Maisto, Cheshire	51	1993-94
Andy Benicewicz, Danbury	46	1995-96
Mike Killoran, Conard	43	2007
Rob Dornfried, NW Catholic	39	2005-06
Adam Richmond, Ansonia	38	1997
Robert Stefanik, East Hartford	32	1987
Chris Sawch, Staples-Westport	31	1974-75
Scott Wexler, New Canaan	31	2001-02

### MOST CONSECUTIVE GAMES WITH A FG

Player, School	Games	Years
Patrick Kenny, Glastonbury	7	1989
Aaron Pumerantz, Simsbury	5	1996
Santiago Cuertas, Staples	5	2009

## KICKING: PATs (point after touchdown)

**Most PATS in a game:** 12, Earl Gillespie, Stamford, 1913  
**Most PATS in a season:** 85, Tomasz Popiolek, Ansonia, 2003  
**Most PATS in a career:** 194, Adam Richmond, Ansonia, 1996-99

### MOST PATS IN A CAREER

Player, School	PATs	Years
1. Jon Testani, Masuk	227	2007-10
2. Adam Richmond, Ansonia	194	1996-99
3. Juan Duque, New Britain	149	2005-08
4. Chris Roberts, New Britain	138	2003-04
5. Tomasz Popiolek, Ansonia	134	2002-03
6. Rob Dornfried, NW Cath./Berlin	129	2003-06
7. Mike Killoran, Conard	128	2005-08
8. Jason Dziubina, Ansonia	125	1992-95
9. Casey Olayos, St. Joseph	119	2007-09
10. Joe Maisto, Cheshire	118	1992-95
11. Mike Garcarz, New Britain	116	2001-02
12. Rico Brogna, Watertown	113	1985-87
13. Brandon Fowler, Woodland	111	2007-09
14. Bryan Batchelder, Simsbury	110	1990-93
15. Andy Benicewicz, Danbury	104	1993-96
15. Ed Reinhard, Southington	104	1998-00
17. Kurt Ondash, New Canaan	103	2006-08
18. Aaron Pumerantz, Simsbury	100	1994-97
19. Andrew Kempler, Staples	99	2001-03
20. Brian Frederick, Platt-Meriden	96	1994-97
21. David Wyrick, Avon	94	2006-08
22. Steve Pelletier, Hand	93	2001-03
23. Mike Morello, Middletown	91	1987-90
23. Glen Somogie, Shelton	91	2000-02

### MOST PATS IN A SEASON

Player, School	PATs	Year
1. Tomasz Popiolek, Ansonia	85	2003
2. Jon Testani, Masuk	78	2010
3. Mike Garcarz, New Britain	73	2002
4. Chris Roberts, New Britain	70	2004
5. Chris Roberts, New Britain	68	2003
6. Kevin Foley, Pomperaug	62	2009
7. Tom Phillips, McMahan-Norwalk	61	1994
7. Adam Richmond, Ansonia	61	1999
9. Brandon Fowler, Woodland	60	2007
10. Adam Richmond, Ansonia	59	1997
11. Joe Docarmo, St. Joseph	58	2010
12. Chris Hazelton, Bristol Eastern	57	2007
13. Brandon Fowler, Woodland	56	2007
14. Lou Boncek, North Branford	55	2001
15. Rico Brogna, Watertown	54	1986
15. Santiago Curotas, Staples	54	2009
17. Jon Testani, Masuk	53	2008
17. Jason Dziubina, Ansonia	53	1994
17. Ed Reinhard, Southington	53	1999
17. Charles Gallagher, Htfd. Public	53	2005
21. Bobby Gombos, Seymour	52	2008
21. Andrew Kempler, Staples	52	2003
21. Ken Capers, New London	52	2007

**4 players tied with 51 PAT**

### MOST PATS IN A GAME

Player, School	PATs	Year	Opponent	Date
Earl Gillespie, Stamford	12	1913	Paterson NJ	Nov. 22
Jimmy Fitzpatrick, Meriden HS	11	1915	Bristol High	Oct. 6
Chris Roberts, New Britain	11-13	2003	Maloney	Oct. 10
Mike Garcarz, New Britain	11	2002	Bristol Eastern	Nov. 8
Marc Stonaha, Stratford	10	1996	Weston	Oct. 2
Chris Roberts, New Britain	10-10	2003	Platt High	Oct. 24
Dave Whalen, Morgan	10-10	2000	Stafford	Sept. 22
Mike Garcarz, New Britain	9	2002	Bulkeley	Nov. 15
Chris Sawch, Staples	9	1974	Andrew Warde-Fairfield	Nov. 16
John Cerra, McMahan-Norwalk	9	1993	Staples	Nov. 13
Rob Duncan, Fitch-Groton	9	1994	St. Bernard	Oct. 1
Mike Garcarz, New Britain	9	2002	Maloney	Oct. 14
Mike Garcarz, New Britain	9	2002	Bristol Central	Oct. 18
Chris Roberts, New Britain	9	2003	Newington	Oct. 31
Chris Roberts, New Britain	9	2004	Glastonbury	Oct. 15
Marcus Ranaldi, Avon	9	1977	Putnam	Oct. 1

# TEAM RECORDS

Season, single game

Most wins in a row  
Most losses in a row  
Undefeated seasons  
Winning percentage  
Most wins  
Most ties  
Most wins, by decade  
Offensive records  
Defensive records

PAGES 26-35

## TEAM RECORDS

### MOST CONSECUTIVE GAMES WITHOUT A LOSS:

School	Games	Years
Cheshire	49	1992-96
Ansonia	36	1975-78
Bloomfield	35	1996-2000
Ansonia	35	2005-08
Stamford (33-0-2)	35	1911-14
Derby (33-0-1)	34	1966-70
New Canaan	34	1967-70
Xavier-Middletown	34	1970-1974
Fitch-Groton*	34	1999-2001
Southington (32-0-1)	33	1962-66
St. Joseph-Trumbull	30	1981-84

\*Includes one forfeit

### MOST CONSECUTIVE GAMES WITHOUT A WIN:

School	Games	Years
Bassick-Bridgeport (0-62-1)	63	2001-07
Bullard Havens	53	1996-2001
Kennedy-Waterbury (0-42-1)	43	2001-05
East Haven	36	2007-10
Sacred Heart-Waterbury	36	1998-2001
St. Paul-Bristol	31	1981-1984

### MOST CONSECUTIVE LOSSES:

School	Games	Years
Bassick-Bridgeport	62	2001-07
Bullard Havens	53	1996-2001
East Haven	36	2007-10
Sacred Heart-Waterbury	36	1998-2001
St. Paul-Bristol	31	1981-1984

### MOST UNDEFEATED, UNTIED SEASONS

School	Years
Ansonia (15)	1900, 36, 43, 65, 76, 77, 79, 83, 89, 94, 95, 2002, 03, 06, 07
New Britain (8)	1896, 1916, 19, 21, 26, 34, 81, 2003
Southington (7)	1942, 49, 54, 57, 64, 65, 72
Stamford (6)	1913, 15, 37, 58, 59, 71
Hand (6)	1973, 76, 77, 82, 97, 2004
Derby (5)	1968, 69, 72, 73, 90
Xavier (5)	1971, 72, 74, 2005, 10
Torrington (4)	1896, 1918, 24, 48
Hillhouse (4)	1931, 32, 43, 85
Weaver (4)	1938, 45, 67, 96
Fairfield Prep (4)	1960, 69, 73, 77
New London (4)	1968, 83, 89, 91
Bloomfield (4)	1982, 97, 98, 99
Cheshire (4)	1992, 93, 94, 95
Fitch (4)	1976, 94, 99, 2000
Shelton (4)	1904, 50, 56, 2000
New Canaan (3)	1968, 69, 2008
East Hartford (3)	1920, 29, 76
Canton (3)	1942, 45, 52
Berlin (3)	1947, 48, 63
Rippowam (3)	1965, 66, 80
West Haven (3)	1968, 72, 2002
Hyde (3)	2002, 04, 05
Plainville (3)	1937, 46, 47
Woodrow Wilson (2)	1948, 68
Killingly (2)	1952, 53
Gilbert (2)	1953, 62
Hall-W. Hartford (2)	1969, 75
Trumbull High (2)	1977, 80
Morgan (2)	1974, 87
St. Joseph-Trumbull	1982, 83



The undefeated 1968 West Haven High football team was voted No. 1 in the *New Haven Register* poll with a 9-0 record. The National Sports News Service ranked West Haven fifth in the country.

# TEAM RECORDS

## BEST WINNING PERCENTAGE BY SCHOOL

School	Pct.	W-L-T	GP	Years
Cromwell	.826	76-16	92	2002-10
Hyde-New Haven	.772	112-33	145	1998-2010
Hand-Madison	.747	316-103-7	426	1971-2010
Ansonia	.732	717-234-57	1008	1900-2010
Ledyard	.716	329-129-2	460	1965-2010
New Britain	.686	733-309-51	1093	1892-2010
Southington/Lewis	.680	499-220-29	748	1932-2010
Conard-West Hartford	.675	339-161-3	503	1957-2010
Woodland Reg.-Beacon Falls	.663	67-34	101	2002-10
Xavier-Middletown	.636	302-168-9	479	1964-2010
St. Joseph-Trumbull	.627	268-157-6	431	1965-2010
New Canaan	.623	462-267-23	752	1928-2010
Ellington/Somers (c)	.621	64-39	103	2001-10
Berlin*	.617	396-234-13	643	1936-2010
Brien McMahon-Norwalk	.613	228-140-7	375	1966-2010
Darien	.609	358-221-17	596	1945-2010
Pct.	W-L-T	GP	Years	
Holy Cross-Waterbury	.579	251-179-7	437	1970-2010
Seymour	.578	363-265-0	628	1946-2010
Coventry/Windham Tech	.578	55-40	95	2002-10
Morgan School-Clinton	.555	216-176-5	397	1971-2010
Shelton*	.550	470-379-52	901	1904-2010
Cheshire	.547	300-239-18	557	1954-2010
Hillhouse-New Haven	.543	583-460-61	1104	1885-2010
Croft-Waterbury	.542	32-25-4	61	1958-64
Derby (c)	.539	504-396-67	967	1902-2010
Weaver-Hartford	.515	386-346-34	766	1924-2010
Avon	.502	238-234-3	475	1960-2010
Pomperaug-Southbury	.502	183-178-6	367	1975-2010
Pct.	W-L-T	GP	Years	
Bristol Central	.493	248-247-15	510	1959-2010
Torrington*	.484	453-459-45	957	1894-2010
Tolland	.484	130-136-5	271	1985-2010
Newington	.482	231-241-14	486	1962-2010
Platt High-Meriden	.480	254-270-10	534	1958-2010
South Windsor	.476	190-205-8	403	1972-2010
Wethersfield	.475	233-251-11	495	1960-2010
Rocky Hill	.474	52-56-3	111	2000-10
Northwest Catholic-W. Htfd	.466	218-245-8	471	1963-2010
Manchester	.447	337-405-22	764	1923-2010
Plainville	.447	329-387-37	753	1926-2010
Wolcott High	.447	172-210-5	384	1973-2010
Canton*	.443	94-111-14	219	34-64, 07-10
Gilbert-Winsted (c)	.440	274-338-19	631	1933-2010
Farmington	.439	329-403-33	765	1930-2010
Bacon Academy-Colchester	.431	49-64-1	114	2000-10
St. Paul-Bristol (c)	.430	181-235-8	424	1968-2010
Windsor Locks (c)	.402	156-230-3	389	1972-2010
Wilbur Cross/Commerical -NH	.401	318-451-48	817	1920-2010
Pct.	W-L-T	GP	Years	
Pulaski-New Britain	.389	76-117-4	197	1961-81
South Catholic-Hartford	.381	97-155-5	257	1963-90
Guilford	.379	144-230-10	384	1973-2010
Sheehan-Wallingford	.365	146-251-4	401	1972-2010

Continued on page 28

## MOST WINS

School	Wins	Years
New Britain	733	1892-2010
Ansonia	717	1900-2010
Hillhouse-New Haven	583	1885-2010
Derby (c)	504	1902-2010
Southington/Lewis	499	1932-2010
Shelton*	470	1904-2010
New Canaan	462	1928-2010
Torrington*	453	1894-2010
Berlin*	396	1936-2010
Weaver-Hartford	386	1924-2010
Seymour	363	1946-2010
Darien	358	1945-2010
Conard-West Hartford	339	1957-2010
Manchester	337	1923-2010
Farmington	329	1930-2010
Ledyard	329	1965-2010
Plainville	329	1926-2010
Wil. Cross/Commercial	318	1920-2010
Hand-Madison	316	1971-2010
Xavier-Middletown	302	1964-2010
Cheshire	300	1954-2010
St. Joseph-Trumbull	268	1965-2010
Gilbert-Winsted (c)	274	1933-2010
Platt High-Meriden	254	1958-2010

### NOTABLE \*

- **Berlin:** No team in 1940, 1941 or 1943
- **Canton:** No team in 1961, 1962, 1965-2006
- **Torrington:** No team in 1898, 1906, 1908
- **Shelton:** No team in 1906, 1909-10, 1916-17, 1920-21

### CO-OP PROGRAMS (c)

- **Capital Prep:** With Hartford Classical 2009-10
- **Coventry:** With Windham Tech 2002-10
- **Derby:** With O'Brien Tech 2007-10
- **Ellington:** With Somers 2001-10 and with East Windsor 2001-04
- **Gilbert:** With Northwestern Reg. 2002-10
- **RHAM:** With Lyman Memorial 2007-09
- **Putnam:** With Tourtellotte and Ellis Tech 2010
- **Stafford:** With E.O. Smith 1997, 1996 and with East Windsor, 2005-10
- **St. Paul:** With Goodwin Tech 2000-09 and Lewis Mills 2005-09
- **Sport and Medical Science Academy (SMSA):** With University High-Hartford, 2010
- **Tourtellotte:** With Ellis Tech 2004-09
- **Windsor Locks:** With Suffield 1999-2010 and East Granby 2010
- **Wright Tech:** With Stamford Academy 2007-08
- **Vinal Tech:** With Coginchau 2000-09

# TEAM RECORDS

## BEST WINNING PERCENTAGE BY SCHOOL

Continued from page 27

	<u>Pct.</u>	<u>W-L-T</u>	<u>GP</u>	<u>Years</u>
Fermi-Enfield	.335	130-253-10	393	1972-2010
Fairfield High	.325	59-121-3	183	1986-2003
Vinal Tech/Coginchaug (c)	.320	33-69-2	102	2000-09
E.O. Smith-Storrs	.316	41-88-1	130	1998-2010
Stafford (c)	.303	96-221-2	319	1979-2010
Fairfield Warde	.300	21-49	70	2004-10
RHAM-Hebron (c)	.295	18-43	61	2004-10
Sport & Medical Science Acad (c)	.292	32-77-1	110	1999-2010
Somers	.277	15-40-1	56	1977-1983
Fairfield Ludlowe	.262	16-45	61	2005-10
Tourtellotte-Thompson (c)	.203	18-70-1	107	2000-09
Wright Tech-Stamford (c)	.194	7-29	36	2003-08

### Newer programs (5 years or less)

	<u>Pct.</u>	<u>W-L-T</u>	<u>GP</u>	<u>Years</u>
Cheney Tech-Manchester	.725	29-11	40	2007-10
Capital Prep-Hartford (c)	.461	18-21	39	2007-10
Prince Tech-Hartford	.428	18-24	42	2006-10
Platt Tech-New Haven	.325	13-27	40	2007-10
Wilcox Tech-Meriden	.268	11-30	41	2007-10
Abbott Tech-Danbury	.052	1-18	19	2009-10
Wolcott Tech-Torrington	.032	1-30	31	2008-10
Nonnewaug-Woodbury	.032	1-30	31	2007-09

### Defunct programs

	<u>Pct.</u>	<u>W-L-T</u>	<u>GP</u>	<u>Years</u>
Croft-Waterbury	.542	32-25-4	61	1958-64
Pulaski-New Britain	.389	76-117-4	197	1961-81
South Catholic-Hartford	.381	97-155-5	257	1963-90
Fairfield High	.325	59-121-3	183	1986-2003
Vinal Tech/Coginchaug (c)	.320	33-69-2	102	2000-09
Somers	.277	15-40-1	56	1977-1983
Tourtellotte-Thompson (c)	.203	18-70-1	107	2000-09
Wright Tech-Stamford (c)	.194	7-29	36	2003-08
Woodrow Wilson-Middletown	not available	not available	not available	not available at this time

■ Paul Johnsen of Hillhouse scores a touchdown in Hillhouse's 13-0 win over West Haven on Thanksgiving in Yale Bowl in 1939.



## MOST TIES

School	Ties	Years
Derby (c)	67	1902-2010
Hillhouse-New Haven	61	1885-2010
Ansonia	57	1900-2010
Shelton	52	1904-2010
New Britain	51	1892-2010
Wil. Cross/Commercial	48	1920-2010
Torrington*	45	1894-2010
Plainville	37	1926-2010
Weaver-Hartford	34	1924-2010
Farmington	33	1930-2010
Southington/Lewis	29	1932-2010

# TEAM RECORDS

## HIGHEST WINNING PERCENTAGE BY DECADE

<u>1880s (1880-89)</u>		
School	Pct.	W-L-T
Hillhouse	.577	15-11

<u>1890s (1890-99)</u>		
School	Pct.	W-L-T
New Britain	.801	55-11-7
Hillhouse	.506	39-38-5

<u>1900s (1900-09)</u>		
School	Pct.	W-L-T
New Britain	.716	53-18-10
Hillhouse	.622	46-26-10

<u>1910s (1910-19)</u>		
School	Pct.	W-L-T
New Britain	.711	48-18-5

<u>1920s (1920-29)</u>		
School	Pct.	W-L-T
New Britain	.692	52-22-4
Ansonia	.674	51-21-14
Hillhouse	.572	41-30-5
Plainville	.500	8-8-2

<u>1930s (1930-39)</u>		
School	Pct.	W-L-T
Hillhouse	.772	58-15-6
New Britain	.758	64-18-7
Southington	.716	48-16-10
Ansonia	.634	48-25-13
Weaver-Hartford	.587	41-28-6
Plainville	.564	35-26-9

<u>1940s (1940-49)</u>		
School	Pct.	W-L-T
Southington	.782	59-15-4
Ansonia	.767	65-18-5
New Britain	.745	70-23-3
Plainville	.705	55-20-6
Hillhouse	.645	52-27-7
Torrington	.612	49-30-2
Weaver-Hartford	.594	38-25-6
Farmington	.589	41-25-7

<u>1950s (1950-59)</u>		
School	Pct.	W-L-T
Southington	.737	57-20-1
Shelton	.688	60-25-8
Ansonia	.640	58-32-3
New Canaan	.636	41-23-2
New Britain	.600	52-34-4
Gilbert-Winsted	.585	37-26-1

<u>1960s (1960-69)</u>		
School	Pct.	W-L-T
1. Southington	.828	76-15-2
2. New Britain	.813	70-15-3
3. Notre Dame-WH	.768	68-19-3
4. Naugatuck	.765	70-19-5
5. Xavier	.763	42-12-2
6. Fairfield Prep	.755	74-22-4
7. Simsbury	.730	57-21
8. Weaver-Hartford	.715	59-22-5
9. Conard	.685	60-26-3
10. Derby	.681	61-26-5

<u>1970s (1970-79)</u>		
School	Pct.	W-L-T
1. Xavier-Middletown	.850	82-14-1
2. Ansonia	.810	84-19-2
3. Conard-W. Hartford	.786	66-18-8
4. West Haven	.727	69-25-3
5. Bristol Central	.722	65-23-3
6. Hall-W. Hartford	.664	63-31-3
7. St. Paul-Bristol	.656	64-33-2
8. Simsbury	.634	60-34-3
9. New Britain	.632	58-33-3
9. Gilbert-Winsted	.632	50-28-5

<u>1980s (1980-89)</u>		
School	Pct.	W-L-T
1. Ansonia	.866	97-15
2. St. Joseph-Trumbull	.839	90-16-3
3. Bethel	.799	92-22-3
4. Hand-Madison	.794	84-23-2
5. Greenwich	.754	82-26-2
6. New London	.753	79-24-3
7. Trumbull	.745	78-25-3
8. Derby	.731	77-28-1
9. Fairfield Prep	.731	74-24-1
10. Naugatuck	.723	74-28-1

<u>1990s (1990-99)</u>		
School	Pct.	W-L-T
1. Ansonia	.897	104-12-0
2. Cheshire	.859	95-43-3
3. Greenwich	.833	90-17-2
4. Putnam	.822	88-19
5. Newtown	.779	83-23-1
6. Plainfield	.771	81-24
7. Darien	.769	87-25-2
8. Trumbull	.754	80-26
9. Berlin	.750	78-25-2
10. Ledyard	.745	76-25-2
11. Naugatuck	.743	77-26-1
12. Fitch	.741	76-26-1

## TEAM RECORDS -- OFFENSE

### MOST POINTS IN A SEASON

School	Points	Games	Year
Fitch	695	12	1999
Ansonia	691	13	2003
New Britain	678	12	2004
Bloomfield	663	12	1998
Fitch	663	12	2000
Bloomfield	662	11	1999
Masuk	638	13	2010
New Britain	603	11	2002
New Britain	587	12	2003
Ansonia	585	13	2002
Bloomfield	552	12	1997
New London	548	12	2005
Masuk	539	13	2008
Ansonia	529	11	1994
West Haven	526	9	1968
Ansonia	523	13	2007
Ansonia	522	12	1997
Fitch	521	10	1994
Ansonia	520	13	2006
Seymour	517	13	2002
Holy Cross	517	13	2006
Newtown	510	12	1996
McMahon-Norwalk	509	12	1994
Greenwich	509	14	2002
Seymour	509	12	2007

### HIGHEST AVERAGE POINTS IN A SEASON

School	Avg.	Points	Games	Year
New Britain	60.3	603	10	2002
Bloomfield	60.1	662	11	1999
West Haven	58.4	526	9	1968
Fitch	57.9	695	12	1999
New Britain	56.5	678	12	2004
Bloomfield	55.3	663	12	1998
Fitch	55.2	663	12	2000
Ansonia	53.1	691	13	2003
Fitch	52.1	521	10	1994
Masuk	49.1	638	13	2010
New Britain	48.9	587	12	2003
Ansonia	48.1	529	11	1994
Bloomfield	46.0	552	12	1997
Southington	45.8	458	10	2000
New London	45.6	548	12	2005
New London	45.5	450	10	1968
Ansonia	45.0	585	13	2002
Bloomfield	45.0	495	11	2000
North Branford	45.0	495	11	1979
New Canaan	44.6	446	10	1969
Middletown	43.6	481	11	1992
Southington	43.6	436	10	2001
Ansonia	43.5	522	12	1997
Hall-W. Hartford	43.4	434	10	1975
Ansonia	42.7	470	11	1982

### MOST TDs SCORED IN A YEAR

School	TDs.	Games	Avg.	Year
Ansonia	100	13	7.7	2003
Fitch-Groton	99	12	8.2	1999
New Britain	98	12	8.2	2004
Bloomfield	97	12	8.0	1998
Bloomfield	96	11	<b>8.7</b>	1999
Fitch	93	12	7.8	2000
Masuk	90	13	6.9	2010
New Britain	86	10	8.6	2002
New Britain	85	12	7.0	2003
New London	81	12	6.7	2005
Bloomfield	81	12	6.8	1997
Notre Dame-Fairfld	82	11	7.4	2005
Ansonia	77	11	7.0	1994
Fitch	77	10	7.7	1994
Hyde	76	12	6.3	2005
Ansonia	76	12	6.3	1997
Weaver	75	13	5.8	1996
Ansonia	75	13	5.8	2007
Pomperaug	75	13	5.8	2009
McMahon	74	12	6.2	1994
Bloomfield	73	11	6.6	2000
West Haven	73	9	8.1	1968
Southington	72	12	6.0	1999
Seymour	72	12	6.0	2007
North Branford	72	11	6.5	1979



Gerry deSimas, Jr., Avon Football Online

## TEAM RECORDS -- OFFENSE

### MOST TOTAL YARDS IN A SEASON

School	Yards	Gm	Avg.	Year
St. Joseph-Trumbull	5,566	13	435.8	2010
Masuk	5,480	13	421.5	2010
Southington	5,412	12	451.0	1999
Foran	5,362	11	487.5	2008
Southington	5,345	12	445.4	2005
Ansonia	5,231	13	402.3	2010
Southington	5,227	12	435.6	1998
Darien	5,188	13	399.1	2008
New Canaan	5,119	13	393.8	2010
Bunnell	5,084	11	462.2	2008
Pomperaug	5,083	13	391.0	2009

Total yards = rushing and passing

### HIGHEST AVERAGE TOTAL YARDS IN A SEASON

School	Avg.	Yards	Gms.	Year
West Haven	512.6	4,101	8	1968
Seymour	496.7	4,967	10	1969
Foran	487.5	5,362	11	2008
Southington	475.6	4,756	10	2000
Bunnell	462.2	5,083	11	2008
Masuk	455.2	5,007	11	2009
Southington	451.0	5,412	12	1999
Southington	445.4	5,345	12	2005
Southington	443.0	4,430	10	2001
Southington	439.6	4,396	10	2004

### MOST TOTAL YARDS IN A GAME

School	Yds.	Rush	Pass	Opp.	Yr.
Seymour	830	477	353	Branford	1969
Branford	770	424	346	N. Milford	1970
Newtown	733	375	358	Bethel	1970
Seymour	706			Derby	1979
New Canaan	694	95	599	Rippowam	1970
Foran	696	351	345	Sheehan	2008
West Haven	691	578	113	Ansonia	1968
Bloomfield	686			Wethersfield	'94
Vinal Tech/Cog.	680	627	53	Rocky Hill	2004
Foran	672	172	499	No. Haven	2008
Bunnell	661	180	481	Bethel	2008
Platt-Meriden	659			Bris. Eastern	'59
Southington	659	351	308	Masuk	1999
Guilford	659			Jonathan Law	'10
West Haven	649	381	268	Hillhouse	1968
West Haven	640	400	240	Hamden	1968
Bunnell	636	124	512	Joel Barlow	2008
Southington	633	186	447	Manchester	2005
Southington	629	142	487	Maloney	2000
St. Paul/GT/LM	616	531	85	Sacred Hrt	2009
St. Joseph	604	261	343	Crosby	2010
New Britain	598	387	211	Bris. Central	'04
St. Joseph	585	353	232	Wilton	2009
Southington	583	27	556	Cheshire	2001
Farmington	581	512	69	Plainville	2001

### MOST RUSHING YARDS IN A SEASON

School	Yards	Gm	Avg.	Year
Bloomfield	5,574	12	464.5	1998
Ansonia	4,275	13	328.8	2010
Ansonia	4,250	13	326.9	2007
Weaver-Hartford	3,957	13	304.4	1996
Simsbury	3,864	12	322.0	2008
Hyde	3,742	12	311.8	2005
Staples-Westport	3,637	14	259.8	1997
Farmington	3,627	12	302.2	1999
Brookfield	3,573	13	274.8	1995
Joel Barlow	3,563	11	323.9	2008

### HIGHEST AVERAGE RUSHING IN A SEASON

School	Avg.	Yards	Gms.	Year
West Haven	351.4	2,811	8	1968
Bloomfield	464.5	5,574	12	1998
Ansonia	328.8	4,275	13	2010
Ansonia	326.9	4,250	13	2007
Joel Barlow	323.9	3,563	11	2008
Simsbury	322.0	3,864	12	2008
Coventry/Wind. Tech	320.4	3,525	11	2006
Hyde	311.8	3,742	12	2005
Windsor Locks/Suffield	306.6	3,066	10	2006
Coventry/WT	305.9	3,059	10	2007
Bulkeley	305.2	3,052	10	2007
Hand	305.6	3,362	11	1994

### MOST RUSHING YARDS IN A GAME

School	Yards	Opp.	Year
Stonington	634	Bacon Academy	2008
Vinal Tech/Cog.	627	Rocky Hill	2004
Weaver	624	Glastonbury	1999
Stratford	588	Immaculate	2005
Bloomfield	587	Wethersfield	1994
West Haven	578	Ansonia	1968
East Hartford	557	Enfield	1997
Bloomfield	556	Hall-W. Hartford	1994
Platt-Meriden	543	Bristol Eastern	1959
Fitch-Groton	542	New London	1976
St. Paul/GT/LM	531	Sacred Heart	2009
Simsbury	529	Bloomfield	2008
Stonington	525	St. Bernard/NT	2010
Bloomfield	524	Glastonbury	1997
Rockville	523	Maloney	2002
Notre Dame-WH	517	Foran	2008
Farmington	512	Plainville	2001
East Haven	509	Seymour	1976
Stratford	504	No. Branford	1992
Conard	504	Wethersfield	2004
Seymour	499	Naugatuck	1975
Montville	499	St. Paul	1997
East Catholic	485		1987
Conard	483	Hall	2007
Conard	478	Wethersfield	2005

## TEAM RECORDS -- OFFENSE

### MOST PASSING YARDS IN A SEASON

School	Yards	Gm	Avg.	Year
Southington	3,568	12	297.3	2005
Masuk	3,434	13	264.1	2010
Southington	3,371	12	280.9	1998
Southington	3,319	12	276.5	1999
New Canaan	3,311	12	275.9	2009
Bunnell	3,286	11	298.7	2008
Southington	3,248	10	324.8	2000
Southington	3,246	10	324.6	2001
New Canaan	3,233	13	248.6	2010
St. Joseph	3,136	13	241.2	2010
Amity	3,127	11	284.3	2008
Foran	3,094	11	281.3	2008
Southington	2,999	11	272.6	2002

### HIGHEST AVERAGE PASSING YARDS IN A SEASON

School	Avg.	Yards	Gms.	Year
Southington	324.8	3,248	10	2000
Southington	324.6	3,246	10	2001
Bunnell	298.7	3,286	11	2008
Southington	297.3	3,568	12	2005
Amity	284.3	3,127	11	2008
Foran	281.3	3,094	11	2008
Southington	280.9	3,371	12	1998
Southington	276.5	3,319	12	1999
New Canaan	275.9	3,311	12	2009
Southington	272.6	2,999	11	2002
Bunnell	272.2	2,722	10	2010

### MOST YARDS PASSING IN A GAME

School	Yards	Opp.	Year
New Canaan	599	Rippowam	1970
Southington	556	Cheshire	2001
New Canaan	547	Ludlowe	1969
Bunnell	512	Joel Barlow	2008
Foran	499	North Haven	2008
Southington	487	Maloney	2000
Southington	484	Bristol Central	2001
Southington	480	Platt	2004
Bunnell	481	Bethel	2008
Southington	476	Hall	2009
Amity	465	Wilbur Cross	2008
Southington	463	Platt	1998
Foran	449	Guilford	2008
Southington	447	Manchester	2005
Southington	445	Xavier	2005
New Britain	440	Newington	2001
New Canaan	437	Danbury	1970
Woodland Regional	437	Naugatuck	2003
Southington	428	Platt	2001
Southington	417	Bristol Central	2002
New Britain	408	Platt	2002
Bristol Central	407	Newington	2005
New Canaan	405	Rippowam	1969
Amity	404	Cheshire	2008
Crosby	402	Woodland Reg.	2008
Southington	401	Conard	2002
Southington	401	Manchester	2004
New Canaan	400	Seymour	2009

Jim Shannon, Waterbury Republican American



## TEAM RECORDS -- OFFENSE

### MOST POINTS IN A GAME (PRE-1930)

School	Pts.	Yr.	Opp.
Norwich Free Academy	130	1902	Bulkeley-NLond.
Meriden	118	1919	Lewis
Stamford	106	1913	Paterson, NJ
Windham High	103	1923	Putnam
Stamford	102	1920	St. Francis Prep
Meriden	101	1915	Bristol
Norwich Free Academy	100	1903	Westerly, RI
Hartford Public	99	1904	Enfield
Stamford	99	1919	Hoboken, NJ
Hartford Public	98	1891	Wtby YMCA

### MOST POINTS IN A GAME (POST-1930)

School	Pts.	Yr.	Opp.
Marianapolis Prep	108	1965	Windham Tech
West Haven	95	1968	Hamden
New London	90	2005	Griswold
New Britain	89	2003	Maloney
New Britain	83	2002	Bulkeley
Bloomfield	83	1998	Windsor
Ansonia	80	1937	Shelton
New Britain	80	2004	Manchester
Wilbur Cross	79	1972	Bridge. Central
Ansonia	79	1977	SH-Wtby.
New Britain	79	2002	Bristol Central

### POINTS IN A GAME, BOTH TEAMS

Modern era		
120 -- Guilford 67, Jonathan Law 53	Nov. 5, 2010	
119 -- Vinal Tech 71, Rocky Hill 48	Nov. 23, 2004	
118 -- Seymour 68, Amity 50	Nov. 18, 1972	
117 -- Seymour 62, Holy Cross 55	Oct. 18, 2005	
117 -- Derby 62, Wilbur Cross 55	Sept. 18, 1999	
114 -- Stamford 68, Bullard Havens 46	Nov. 5, 1998	
114 -- Berlin 64, St. Paul/GT/LM 50	Nov. 7, 2008	
109 -- Seymour 75, Branford 34	Nov. 1, 1969	
108 -- Marianapolis Prep 108, Windham Tech 0	1965	
106 -- Bunnell 64, Joel Barlow 42	Oct. 20, 2007	
106 -- Hall 58, Wethersfield 48	Nov. 12, 1983	
105 -- St. Joseph 55, Trinity Catholic 50	Oct. 9, 2010	
103 -- Masuk 68, Stratford 35	Nov. 10, 2006	
102 -- Southington 52, Plainville 50	Nov. 26, 1970	
102 -- Newington 64, Platt 38	Oct. 26, 2007	
101 -- West Haven 95, Hamden 6	Oct. 12, 1968	
101 -- Southington 52, Bristol Central 49	Nov. 9, 2001	
101 -- West Haven 57, Wilbur Cross 44	Nov. 4, 2010	
100 -- Bullard Havens 58, Bassick 42	Nov. 22, 2006	

All-time		
130 -- NFA 130, New London 0	1902	
122 -- Westerly, R.I. 120, Stonington 0	1917	
118 -- Meriden 118, Lewis-Southington 0	1919	
106 -- Stamford 106, Paterson, N.J. 0	1913	
103 -- Windham 103, Putnam 0	1923	
102 -- Stamford 102, St. Francis Prep 0	1920	

### MOST POINTS IN ONE HALF

School	Pts.	Yr.	Opp.
Bloomfield	69	1999	Hall-W. Htfd.
New Britain	69	2003	Maloney
Ansonia	67	1977	Sacred Hrt.-Wtby
Ansonia	63	1988	Kennedy-Wtby
New Britain	63	2002	Platt
Southington	60	1999	Platt
West Haven	60	1968	Hamden

### MOST POINTS IN ONE QUARTER

School	Pts.	Qrt.	Year	Opp
New London	51	2	2005	Plainfield
West Haven	44	2	1968	Hamden



Gerry deSimas, Jr., Avon Football Online

## TEAM RECORDS -- DEFENSE

### FEWEST POINTS ALLOWED IN A SEASON

School	Pts.	Avg.	Gms	Year
Meriden	0	0.0	7	1915
Plainville	0	0.0	7	1937
Canton	0	0.0	4	1942
Hillhouse	6	0.75	8	1931
West Haven	6	0.75	8	1935
Torrington	6	0.75	8	1939
Hillhouse	7	0.78	9	1937
Hillhouse	6	0.86	7	1927
East Haven	7	0.88	8	1951
Joel Barlow	8	0.89	9	1973
Joel Barlow	8	0.89	9	1974
Hartford Public	9	1.00	9	1906
Weaver-Hartford	7	1.17	6	1942
New Britain	12	1.33	9	1934
New Britain	12	1.33	9	1935
Notre Dame-W. Haven	12	1.33	9	1954
Plainville	12	1.33	9	1958

### MOST SHUTOUTS IN A SEASON

School	Shutouts	Games	Year
Stamford	9	11	1913
Stamford	9	12	1914
St. Joseph-Trumbull	9	12	1980
Joel Barlow	8	9	1973
Brien McMahon	8	12	1994
Joel Barlow	8	9	1974
Plainville	8	9	1958
Bloomfield	8	11	1994
Fairfield Prep	8	12	1975
New Britain	7	9	1935
West Haven	7	8	1935
Plainville	7	7	1937
Torrington	7	8	1939
East Haven	7	8	1951
Southington	7	9	1972
West Haven	7	9	1940
Southington	7	11	1949
Southington	7	11	1984
Conard	7	10	1983

### FEWEST YARDS (AVG.) ALLOW, RUSHING: SEASON

School	Avg. Yds	Gms.	Year
Bloomfield	9.5	12	1997
Weaver-Hartford	17.6	8	1969
Southington	35.5	11	1980
New Britain	39.5	12	2003
Weaver	49.2	10	1972
Southington	49.2	11	1984
Southington	55.8	9	1972
New London	57.4	13	2008
Bloomfield	57.8	13	1996
Joel Barlow	60.8	9	1974
Bloomfield	61.9	11	1995
Hand-Madison	62.0	9	1973
Southington	65.7	10	1987
Bloomfield	69.8	11	1994

### FEWEST TOTAL YARDS (AVG.) ALLOWED: SEASON

School	Avg. Yds	Gms.	Year
Southington	79.7	11	1984
Southington	98.6	11	1980
Joel Barlow-Redding	101.2	9	1974
Weaver-Hartford	113.9	8	1967
Joel Barlow	120.7	9	1973
Weaver	123.4	8	1969
New Canaan	135.3	10	1988



Simsbury Gridiron Club

## TEAM RECORDS -- DEFENSE

### MOST INTERCEPTIONS IN A SEASON

School	INTs	Games	Year
Trumbull	33	12	2005
New Canaan	30	10	1970
St. Joseph-Trumbull	30		1981
Sheehan-Wallingford	28	11	1974
Xavier	27	11	2008
Sheehan	26	10	1975
Staples	26	13	2009
Woodland Regional	26	13	2005
Darien	26	12	1992
Bloomfield	26	11	1995

### MOST INTERCEPTIONS IN A GAME

School	INTs	Opponent	Year
Notre Dame-Fairfield	8	Stam. Catholic	1969
New London	7	NFA	1968
Naugatuck	7	Wilby	1969
St. Joseph-Trumbull	7	Bunnell	1980
Ansonia	7	Weston	1989
Farmington	7	Plainville	1998
Bloomfield	7	Plainville	1998
Wilton	7	St. Joseph	2008
St. Joseph-Trumbull	7	Bassick	2008
Brien McMahon	6		1974
Brien McMahon	6	Norwalk	1975
Gilbert-Winsted	6	Housatonic	1975
New Canaan	6	Ludlowe	1983
North Branford	6	Farmington	1973
Hillhouse	6	West Haven	1944

### MOST FUMBLE RECOVERIES IN A SEASON

School	Rec	Games	Year
Bloomfield	34	12	1997
Bloomfield	27	11	1995
Bristol Eastern	26	11	1996
Southington	25	11	2007
Bloomfield	25	13	1996
New Canaan	24	13	1996
Simsbury	20	12	2008
Bloomfield	19	11	1994
New Canaan	19	13	2010
Avon	19	11	2009
Weaver-Hartford	18	11	1995
Weaver	18	13	1996
Glastonbury	17	10	1988

### MOST FUMBLE RECOVERIES IN A GAME

School	Rec	Opponent	Year
Farmington	9	Avon	1974
Canton	8	Gilbert	1952
Bloomfield	7	Glastonbury	1997
New Canaan	6	Rippowam	1981
Bristol Eastern	6	Bris. Central	1996

### MOST SACKS IN A GAME

School	Rec	Opponent	Year
Manchester	10	Windham	1983





# HISTORICAL

Career, season, single game

Coaching: Most wins  
Coaching: Win percentage  
Recent league champions  
Waskowitz Trophy  
Top teams: 1880s-1945  
CIAC Merit Awards (1946-80)  
State sportswriters poll  
State coaches poll  
Results: CIAC championship games  
Results: CIAC playoffs

PAGES 36-58

# COACHING RECORDS

## MOST COACHING WINS IN A CAREER

Coach	School(s)	Wins	Pct.	Years	
Bill Mignault	Ledyard/Waterford	321	.707	1959-63, 1966-2007	
x-Ed McCarthy	West Haven/St. Joseph-Trumbull	301	.733	1971-2010	
Jerry McDougall	Trumbull/Central Catholic	265	.674	1961-97	x-active coach
x-Lou Marinelli	New Canaan/Yorktown/Mamaroneck NY	263	.735	1976, 1979-2010	
Al Pelligrinelli	Berlin/St. Paul	247	.687	1967-2003	
x-Rich Albonizio	Greenwich/Trinity Cath/Port Chestr	234	.713	1979-2010	
Earl Lavery	Fairfield Prep	230	.801	1968-92	
Craig Peters	Naugatuck	215	.738	1973-2000	
Paul Sponheimer	Seymour	210	.673	1980-2008	
Ted Knurek	Penney-E. Htfd./Weaver/Plainville	210	.655	1945-56, 1962-83	
Jim Buonocore	New London	208	.682	1969-98	
x-Jude Kelly	St. Paul/Southington/E. Catholic	207	.614	1978-2010	
Mike Ornato	Greenwich	205	.782	1972-96	
Frank Robinson	Hall-West Hartford	201	.681	1947-87	
Jack Hunt	Ansonia	193	.881	1987-2005	
Bob McKee	Conard-West Hartford/Hall	191	.629	1949-83	
x-Mike Emery	Fitch-Groton/Montville	182	.710	1982-2002, 2008-10	
Frank Crisafi	East Haven	181	.729	1948-78	
x-Ron Carbone	Hamden CDS, Hamden HS, Ansonia, Derby	180	.710	1963-92, 2007-10	
Charles Jarvis	Ansonia	175	.686	1938-66	
x-Steve Filippone	Hand	175	.733	1989-2010	
x-Rob Cerosimo	Conard	171	.622	1984-2010	
Pete Kohut	Newtown/New Fairfield	163	.693		
Jack Cochran	New London/N. Britain/Bloomfield	160	.864	1992-2005, 2007-08	
Rob Szymaszek	Maloney-Meriden	160	.623	1976-2001	
Phil Ottochian	Lyman Hall-Wallingford	157		1968-99	
x-Rob Trifone	Darien/Brien McMahon	156	.675	1988-04, 07-10	
Ray Tellier	Notre Dame-WH/Wilbur Cross	155	.647	1950-76	
x-Marce Petroccio	Staples	154	.747	1993-2010	
John Janenda	Seymour/Notre Dame	153	.554	1948-66	
Chuck Drury	Pomperaug	152	.553	1976-87, 96-10	
Larry McHugh	Xavier-Middletown	152	.799	1963-83	
Pat Scelza	Windsor Locks	156	.402	1972-2010	
Tom Dunn	Rockville	148	.554	1979-2004	
Tom Ryan	Platt-Meriden	147	.526	1980-2006	
Len Corto	New Britain/South Catholic	144	.534	1974-2000	
Larry Ciotti	Hand-Madison	141	.768	1971-86	
Walter Czekaj	Stratford/Norwalk	141	.643	1977-98	
Bill Gargano	Watertown	140	.619	1967-89	
John Skubel	Middletown/Woodrow Wilson/Maloney	139	.676	1969-72, 79-95	
Steve Woods	Old Saybrook/Valley Regional	139	.545	1979-2004	
Bill McAllister	Ansonia/Derby	138	.788	1967-83	
Anthony Apisso	New Britain	138	.737	1957-76	
x-John Murphy	Masuk-Monroe	137	.813	1997-2010	
Bob Zito	Maloney/Weston/Stratford/Newtown	136	.699	1990-2007	
Joe Fontana	Lewis/Southington	136	.757	1932-54	
x-Tom Marcucci	Notre Dame-WH	136	.697	1983-97, 09-10	
Ralph McCarroll	South Windsor	131	.504	1971-97	
Walt Sherwin	Montville	131	.516	1973-98	
Glenn McLellan	Avon	130	.526	1966-91, 1994	
x-Dennis O'Rourke	Haddam-Killingworth	129	.443	1982-2010	
Lou DeFilippo	Derby	116	.779	1968-82	
David Mills	Bristol Eastern	116	.494	1965-89	
Ed Finn	Shelton	114	.690		

### OTHER 100 WIN COACHES

- Joe Anzalone, Stamford Catholic/Immaculate, 114 wins (.603), 1965-83
- Dom D'Angelo, Southington, 113 wins (.564), 1967-87
- Roland Morrison, Simsbury, 112 wins (.713), 1958-76
- John Maher, Darien 110 wins (.714), 1945-65
- x-Mark Ecke, Cheshire 110 wins (.672), 1995-2010
- Babe Allen, Bulkeley 110 wins (.526), 1926-63
- Mike Sangster, Darien 105 wins (.774), 1987-98
- Mike Guy, Housatonic 104 wins (.384), 1975-2003
- Joe Grace, Simsbury 102 wins (.587), 1990-2006
- Christy Hayes, St. Joseph-Trumbull 101 wins (.653), 1982-97
- Gene Blain, Killingly

# COACHING RECORDS

## HIGHEST CAREER WINNING PERCENTAGE

*Minimum 40 games*

Coach	School(s)	Pct.	W	L	T	Years	x-active coach
Joe Orsene	Southington	.918	50	4	1	1961-66	
x-Thomas Brockett	Ansonia	.890	57	7	0	2006-10	
Jack Hunt	Ansonia	.881	193	26	0	1987-2005	
Jack Cochran	New London/N. Brit./Bloomfield	.864	160	24	2	1992-2005, 2007-08	
x-Sal Morello	Middletown/Cromwell	.835	76	15	0	2002-10	
x-John Murphy	Masuk-Monroe	.813	137	31	1	1997-2010	
Steve Addazio	Cheshire	.813	61	12	5	1988-95	
Earl Lavery	Fairfield Prep	.801	230	54	8	1968-92	
Larry McHugh	Xavier-Middletown	.799	152	36	6	1963-83	
Bob Lynch	New Canaan	.793	45	11	2	1970-75	
Bill McAllister	Ansonia/Derby	.788	138	36	3	1967-83	
Mike Ornato	Greenwich	.782	205	55	6	1972-96	
Lou DeFilippo	Derby	.779	116	30	8	1968-82	
Marshall Davis	New Britain	.777	35	8	5	1907-12	
Joe Benanto	Shelton	.777	85	24	1	1994-03	
Mike Sangster	Darien	.774	105	30	2	1987-98	
x-John Capodice	Berlin	.772	61	18	0	2004-10	
Larry Ciotti	Hand-Madison	.768	141	42	2	1971-86	
Bill Mella	Southington	.767	43	13	0	2005-09	
Chick Shea	New Britain	.760	70	14	8	1932-41	
Joe Fontana	Lewis/Southington	.757	136	39	14	1932-54	
x-Marce Petroccio	Staples	.747	154	52	0	1993-2010	
Craig Peters	Naugatuck	.738	215	75	2	1973-2000	
Anthony Apisso	New Britain	.737	138	43	6	1957-76	
x-Lou Marinelli	N. Canaan/Yrktwn/Mamaroneck NY	.735	263	91	7	1976, 1979-2010	
x-Rob Fleeting	Windsor/Weaver-Hartford	.734	94	33	2	1999-2010	
x-Ed McCarthy	West Haven/St. Joseph	.733	301	105	9	1971-2010	
x-Steve Filippone	Hand-Madison	.733	175	61	5	1989-2010	
Frank Crisafi	East Haven	.729	181	63	8	1948-78	
Bill Loika	Hartford Public	.727	28	9	3	1947-51	
Bobby Gibson	Bloomfield	.719	32	12	1	2001-04	
John Maher	Darien	.714	110	41	10	1945-65	
x-Rich Albonizio	Greenwich/Trin Cath/Prt Chester NY	.713	234	91	6	1990-2010	
Roland Morrison	Simsbury	.713	112	44	2	1958-76	
George Cassidy	New Britain	.713	61	23	3	1921-31	
x-Ron Carbone	Hamden Hall, Hamden HS, Ansonia, Derby	.711	180	73	0	1963-92, 2007-10	
x-Mike Emery	Fitch/Montville	.710	182	73	2	1982-2002, 2008-10	
Bill Mignault	Ledyard/Waterford	.707	321	130	5	1959-63, 1966-2007	
Steve Kaplanis	Immaculate-Danbury	.705	61	24	3	1997-2004	
x-Bob Maffei	Trumbull	.702	97	41	0	1998-2010	
Chris Anderson	Woodland Reg.-Beacon Falls	.700	49	21	0	2002-07	
Bob Zito	Newtown/Stratford/Weston/Maloney	.699	136	58	1	1990-2007	
x-Tom Marcucci	Notre Dame-West Haven	.697	136	56	6	1983-97, 2009-10	
Joe Humphrey	Putnam	.697	60	26	0	1992-2001	
Peter Kohut	Newtown/New Fairfield	.693	163	70	8		
Ed Finn	Shelton	.690	114	47	15		
Al Pelligrinelli	Berlin/St. Paul	.687	247	103	13	1967-2003	
Tom Marcucci	Notre Dame-West Haven	.686	119	53	5	1981-98	
Charles Jarvis	Ansonia	.686	175	77	12	1938-66	
Ken Kezer	New Britain	.686	48	20	2	1977-83	
Jim Buonocore	New London	.682	208	95	8	1969-98	
Frank Robinson	Hall-West Hartford	.681	201	92	8	1947-87	
x-John Acquavita	Wilbur Cross/Hyde-New Haven	.676	95	45	1	1998-2010	

ACTIVE COACHES	
<i>Winning percentage</i>	
Coach	Pct.
1. Brockett, Ansonia	.890
2. Morello, Middletown	.835
3. Murphy, Masuk	.813
4. Capodice, Berlin	.772
6. Petroccio, Staples	.747
7. Marinelli, N. Canaan	.735
8. Fleeting, Windsor	.734
9. McCarthy, W.Haven	.733
9. Filippone, Hand	.733

# LEAGUE CHAMPIONSHIPS

## RECENT LEAGUE CHAMPIONS

<p><b><u>CCC DIVISION I</u></b>                      10 Glastonbury, Southington                      09 Glastonbury, Simsbury</p> <p><b><u>CCC DIVISION II</u></b>                      10 Conard                      09 Conard</p> <p><b><u>CCC DIVISION III</u></b>                      10 Berlin                      09 Berlin</p> <p><b><u>CCC DIVISION IV</u></b>                      10 Wethersfield, Maloney, Plainville                      09 Bloomfield</p> <p><b><u>SCC Div. I EAST</u></b>                      10 Hand, Notre Dame-WH, West Haven                      09 Notre Dame-WH                      08 Cheshire                      07 Hand                      06 W. Haven, Cheshire</p> <p><b><u>SCC DIVISION I WEST</u></b>                      10 Xavier                      09 Xavier                      08 Hamden                      07 Shelton                      06 Shelton, Fairfield Prep</p> <p><b><u>SCC DIVISION II EAST</u></b>                      10 North Haven                      09 North Haven                      08 Foran                      07 North Haven                      06 Hillhouse</p> <p><b><u>SCC DIVISION II WEST</u></b>                      10 Lyman Hall                      09 Branford                      08 Hillhouse                      07 Jonathan Law                      06 Hillhouse</p> <p><b><u>NAUGATUCK VALLEY LG.</u></b>                      10 Naugatuck                      09 Holy Cross                      08 Ansonia                      07 Ansonia                      06 Ansonia</p> <p><b><u>ECC- LARGE</u></b>                      10 Norwich Free Academy                      09 New London                      08 NFA                      07 Ledyard                      06 Windham</p>	<p><b><u>ECC- MEDIUM</u></b>                      10 Montville                      09 Montville                      08 New London                      07 New London</p> <p><b><u>ECC- SMALL</u></b>                      10 Griswold                      09 Killingly, Griswold Stonington                      08 Montville, STB/NT                      07 Stonington                      06 St. Bernard-Norwich Tech</p> <p><b><u>FCIAC</u></b>                      10 Darien  <b>West:</b> Trumbull, Greenwich;  <b>Central:</b> Staples; <b>East:</b> Darien, New Canaan                      09 Staples  <b>West:</b> Bridgeport Central; <b>East:</b> New Canaan; <b>Central:</b> Staples                      08 New Canaan  <b>West:</b> Greenwich; <b>Central:</b> Ridgefield &amp; Norwalk; <b>East:</b> New Canaan                      07 Greenwich                      06 Greenwich</p> <p><b><u>SOUTHWEST CONFERENCE</u></b>                      10 Masuk                      09 Pomperaug                      08 Brookfield                      07 Bunnell                      06 Bunnell  <b>Recent divisional champions</b>  <b>Colonial:</b> 10: Masuk, 09: Pomperaug, 07: Bunnell, 06: Bunnell  <b>Patriot:</b> 10: Weston, Oxford, 09: Joel Barlow, Stratford, 07: New Fairfield, Stratford; 06: Stratford</p> <p><b><u>PEQUOT SASSACUS</u></b>                      10 Valley Regional/Old Lyme*                      09 Hyde, Cromwell Vinal Tech/Coginchaug                      08 Cromwell*                      07 Cromwell*                      06 Cromwell*</p> <p><b><u>PEQUOT UNCAS</u></b>                      10 Avon                      09 Avon*                      08 Avon                      07 Avon                      06 Coventry/Windham Tech Tolland, Windsor Locks</p> <p><b>*won overall league title</b></p>	<p><b><u>CONSTITUTION STATE</u></b>                      10 Putnam/Tourtellotte/Ellis, Cheney Tech                      09 Prince Tech                      08 Cheney Tech                      07 <b>East:</b> Cheney Tech; <b>West:</b> Bullard Havens</p> <p><b><u>CCC EAST</u></b>                      08 South Windsor, Hartford Public, Bloomfield                      07 Hartford Public                      06 Hartford Public</p> <p><b><u>CCC SOUTH</u></b>                      08 Bristol Eastern                      07 Bristol Eastern                      06 Bristol Central</p> <p><b><u>CCC WEST</u></b>                      08 Weaver, Windsor                      07 Conard, Weaver                      06 Bloomfield</p> <p><b><u>CCC NORTH</u></b>                      08 Glastonbury                      07 Southington                      06 Southington</p> <p><b><u>FREEDOM CONFERENCE</u></b>                      06 Bullard Havens                      05 Sports Med. Sci. Acad.</p> <p><b><u>NUTMEG</u></b>                      08 Rocky Hill, NW Catholic                      07 Berlin, NW Catholic                      06 NW Catholic</p>
---	---	---

# LEAGUE CHAMPIONSHIPS

## LEAGUE CHAMPIONSHIP GAMES

### NAUGATUCK VALLEY LEAGUE

2010: Naugatuck 38, Ansonia 20  
2009: Holy Cross 28, Wolcott 9  
2008: Ansonia 42, Kennedy 14  
2007: Ansonia 41, Woodland 0  
2006: Ansonia 27, Holy Cross 13  
2005: Woodland 21, Holy Cross 14, OT  
2004: Woodland 27, Seymour 22  
2003: Ansonia 49, Naugatuck 0

1994: Ansonia 28, Naugatuck 21, OT  
1993: Naugatuck 22, Ansonia 0  
1992: Ansonia 28, Holy Cross 7  
1991: Holy Cross 6, Ansonia 0  
1990: Ansonia 20, Naugatuck 14  
1989: Ansonia 14, Naugatuck 7  
1988: Naugatuck 28, Sacred Heart 21, OT  
1987: Torrington 19, Ansonia 18

### FCIAC CHAMPIONSHIP

2010: Darien 17, Trumbull 7  
2009: Staples 14, Bridgeport Central 10  
2008: New Canaan 28, Darien 20  
2007: Greenwich 37, Staples 0  
2006: Greenwich 28, New Canaan 0  
2005: Trumbull 14, Staples 0  
2004: Greenwich 43, Bridgeport Central 27  
2003: Staples 35, Danbury 0  
2002: Greenwich 24, New Canaan 14  
2001: Greenwich 40, Danbury 6  
2000: New Canaan 21, Greenwich 20  
1999: New Canaan 14, Greenwich 9  
1998: Darien 28, Norwalk 13  
1997: Staples 21, Darien 18  
1996: Greenwich 28, Danbury 0  
1995: Brien McMahon 17, Wilton 9  
1994: Brien McMahon 15, Wilton 14  
1993: New Canaan 26, Danbury 0  
1992: Darien 13, Greenwich 6  
1991: Greenwich 21, New Canaan 7  
1990: Danbury 28, Darien 13  
1989: Trumbull 24, Greenwich 6  
    SF: Trumbull 21, Danbury 7  
    SF: Greenwich 31, Darien 6  
1988: Wilton 19, Greenwich 7  
    SF: Wilton 21, Norwalk 12  
    SF: Greenwich 7, New Canaan 6  
1987: Greenwich 42, Darien 7  
1986: Trumbull 24, New Canaan 0  
    SF: New Canaan 19, Greenwich 6  
    SF: Trumbull 24, Brien McMahon 8  
1985: Brien McMahon 22, Wilton 8  
1984: Stamford Catholic 20, Wilton 18  
1983: Greenwich 21, Ridgefield 13  
1982: Greenwich 9, Trumbull 7  
1981: Greenwich 7, Trumbull 6  
1980: Trumbull 13, Rippowam 6  
1979: Darien 17, Greenwich 0  
1978: McMahon 12, Wilton 7  
1977: Trumbull 9, Stamford Catholic 6  
1976: Danbury 10, Trumbull 6  
1975: Staples 21, McMahon 7  
1974: Greenwich 23, Staples 14  
1973: Danbury 20, New Canaan 12  
1972: New Canaan 16, Greenwich 8  
1971: Stamford 20, New Canaan 13  
1970: Stamford 47, New Canaan 14

1969: New Canaan 24, Stamford 12  
1968: New Canaan 18, Danbury 6  
1967: Staples 8, Stamford Catholic 0  
1966: Stamford Catholic 32, Rippowam 6

### SWC CHAMPIONSHIP

2010: Masuk 42, Newtown 0  
2009: Pomperaug 38, Masuk 23  
2008: Brookfield 28, Newtown 7  
2007: Bunnell 25, Masuk 16  
2006: Bunnell 42, Masuk 27  
2005: Brookfield 28, Notre Dame-Fairfield 14  
2004: Pomperaug 17, Brookfield 0  
2003: Masuk 40, Immaculate 7  
2002: Pomperaug 17, Immaculate 13  
2001: Foran 7, New Milford 6  
2000: Masuk 14, Bunnell 7  
1999: Masuk 24, Immaculate 10  
1998: Masuk 21, Stratford 0  
1997: Newtown 52, Stratford 14  
1996: Newtown 28, Masuk 0

### WESTERN CONN. CONFERENCE

1995: Brookfield 33, Masuk 6  
1994: Brookfield 32, Newtown 0  
1993: Brookfield 35, Bethel 6  
1992: Newtown 13, New Fairfield 8  
1991: Newtown 32, Immaculate 2  
1990: New Fairfield 20, Weston 0  
1989: Bethel 6, Weston 0  
1988: Bethel 21, Immaculate 19  
1987: Bethel 35, Joel Barlow 13  
1986: Immaculate 14, Masuk 0  
1985: Immaculate 21, Bethel 6  
1984: Bethel 16, Immaculate 10  
1983: Bethel 14, New Fairfield 6  
1982: Masuk 29, New Fairfield 28, OT  
1981: Newtown 32, New Fairfield 6  
1980: Newtown 21, Immaculate 0

### METROPOLITAN BRIDGEPORT CONF.

1982: St. Joseph-Trumbull 13, Fairfield Prep 0  
1981: St. Joseph 7, Fairfield Prep 6  
1980: Fairfield Prep 7, St. Joseph 0  
1979: Fairfield Prep 13, St. Joseph 12  
1978: St. Joseph 24, Fairfield Prep 17  
1977: Fairfield Prep 21, St. Joseph 0  
1976: Warren Harding 27, Fairfield Prep 7  
1975: Fairfield Prep 21, Warren Harding 0  
1974: Stratford 7, Warren Harding 6  
1973: Fairfield Prep 21, Warren Harding 6

## THANKSGIVING

### LONGEST RIVALRIES

- **149 games (1911 to present): Stonington vs. Westerly, R.I.** Stonington leads series, 69-65-17. (SHS credited with two forfeit victories. National record for most games).
- **149 games (1875 to present): NFA vs. New London.** NFA leads series, 75-62-11 National record for oldest rivalry and most games
- **112 games: Ansonia vs. Naugatuck.** Ansonia leads 66-35-11.
- **89 games: Bridgeport Central vs. Harding-Bridgeport.** Harding leads series, 50-35-4.
- **87 games: Hartford Public vs. Weaver.** Hartford leads series, 45-38-4

### **NFA vs. NEW LONDON**

Thanksgiving Day series began with NFA vs. Bulkeley School for Boys in New London in 1875 and continued until 1951 when Bulkeley merged with Chapman Tech in New London to become New London High.

## POST SEASON AWARDS

### PLAYER OF THE YEAR

Player of Year selections from the New Haven Register.

1934 – Edward Zimkus, T, Stamford  
 1935-36 – no award  
 1937 – Daniel Morelli, B, Stamford, and Fillmore Avdevich, B, NFA  
 1938 – Charles Weiss, B, NFA  
 1939 – Charles Weiss, B, NFA  
 1940 – Paul Johnsen, B, Hillhouse  
 1941 – Edward Cody, B, New Britain  
 1942 – Roger Goodson, B, Ansonia  
 1943 – Levi Jackson, B, Hillhouse  
 1944 – Levi Jackson, B, Hillhouse  
 1945 – William “Sammy” Nakaso, QB, Hillhouse  
 1946 – Joseph Kozdeba, B, Harding  
 1947 – Gerald Apuzzo, B, West Haven  
 1948 – Vinnie Drake, QB, Ansonia  
 1949 – Bill Albrecht, B, Lewis-Southington  
**Note:** In most years from 1934 to 1949, the Register’s board of coaches selected a player deemed “best bet,” who usually was the leading vote-getter for the All-State team. Specific “most valuable player” or “player of the year” awards began in 1969.

1950-68 – no awards  
 1969 – Mark Allen, QB, Seymour  
 1970 – Pete Demmerle, WR, N. Canaan  
 1971 – Kurt Horton, QB, New Canaan  
 1972 – Greg Woods, RB, Xavier  
 1973 – Roger Ings, RB, Ansonia  
 1974 – Anthony Brown, RB, Xavier  
 1975 – John Rodgers, RB, Cheshire  
 1976 -- Tony Elliott, DE, Harding  
 1977 – Ken Sweitzer, QB, Hand  
 1978 – Sandy Osiecki, QB, Ansonia  
 1979 – Edwin Esson, RB, Seymour  
 1980 – Edwin Esson, RB, Seymour  
 1981 – Bob Orchano, RB, Derby  
 1982 – Rich Vitale, RB, Maloney  
 1983 – Jim Bell, RB, Hand  
 1984 – David Thompson, QB, Hand  
 1985 – Terry McNamara, WR, Ansonia  
 1986 – K.C. Sirowich, DE, Seymour  
 1987 – Rico Brogna, QB/K/P, Watertown  
 1988 – Jamal Johnson, RB, New London  
 1989 – Remo Guarnieri, OG/DE, Branford  
 1990 – Scott Overbeck, DL/FB, New Canaan  
 1991 – Daryl Parler, WR, Trumbull  
 1992 – Tebucky Jones, RB, New Britain  
 1993 – Chris Silvestri, RB, New Canaan  
 1994 – Tony Ortiz, LB, Crosby  
 1995 – Steve Coughlin, WR/QB, Ansonia  
 1996 – LaTroy Oliver, RB, Weaver  
 1997 – Phil Bowman, QB/DB, Cheshire  
 1998 – Andrew Pinnock, FB, Bloomfield

1999 – Jermelle Lewis, RB, Bloomfield  
 2000 – Dan Orlovsky, QB, Shelton  
 2001 – Tim Washington, QB, Bristol Central  
 2002 – John Sullivan, C/NG, Greenwich  
 2003 – Kenny Tinney, RB/KR, Ansonia  
 2004 – Mike McLeod, RB, New Britain  
 2005 – Amari Spievey, RB, Xavier  
 2006 – Aaron Hernandez, TE/LB, Bristol Central  
 2007 – Alex Thomas, RB, Ansonia  
 2008 – Jordan Brown, RB, Glastonbury  
 2009 – Connor Keniry, WR, Notre Dame-West Haven  
 2010 – Montrell Dobbs, RB, Ansonia.

### TEAM OF THE YEAR



Walter Camp Football Foundation  
 Connecticut Team of the Year

1976 -- Fitch  
 1977 -- Trumbull  
 1978 -- Amity  
 1979 -- Newington  
 1980 -- Trumbull  
 1981 -- Naugatuck  
 1982 -- St. Joseph  
 1983 -- Ansonia  
 1984 -- Middletown  
 1985 -- Hillhouse  
 1986 -- Trumbull  
 1987 -- East Catholic  
 1988 -- Stratford  
 1989 -- Ansonia  
 1990 -- Derby  
 1991 -- Notre Dame-W. Haven  
 1992 -- Cheshire  
 1993 -- Cheshire  
 1994 -- Cheshire  
 1995 -- Cheshire  
 1996 -- Weaver  
 1997 -- Hand  
 1998 -- Bloomfield  
 1999 -- Bloomfield  
 2000 -- Fitch  
 2001 -- New Britain  
 2002 -- West Haven  
 2003 -- New Britain  
 2004 -- Hand  
 2005 -- Xavier  
 2006 -- Ansonia  
 2007 -- Ansonia  
 2009 -- Notre Dame-West Haven  
 2010 -- Xavier

**WASKOWITZ TROPHY**

State championship team as voted on by state sportswriters.

- 1933: Chapman Tech-New London
- 1934: New Britain
- 1935: New Britain
- 1936: New Britain
- 1937: Stamford & Hillhouse
- 1938: New Britain
- 1939: Bridgeport Central
- 1940: New Britain
- 1941: Bulkeley School-New London
- 1942: New Britain
- 1943: Hillhouse-New Haven
- 1944: Bulkeley School-New London
- 1945: New Britain
- 1946: Greenwich
- 1947: Warren Harding-Bridgeport
- 1948: Norwalk
- 1949: Bridgeport Central
- 1950: Stamford
- 1951: Hartford Public
- 1952: Stamford
- 1953: Stamford
- 1954: Notre Dame-West Haven
- 1955: New Britain
- 1956: New Britain
- 1957: New Britain
- 1958: Stamford
- 1959: Stamford
- 1960: Fairfield Prep
- 1961: Roger Ludlowe-Fairfield
- 1962: Greenwich & Notre Dame-WH
- 1963: Wilbur Cross-New Haven
- 1964: Notre Dame-Fairfield

Discontinued after 1964 season

**Multiple winners**

New Britain 10, Stamford 6, Notre Dame-West Haven, Hillhouse, Bridgeport Central, Bulkeley High-New London, Greenwich 2

**YALE CUP**

Winner was determined by league competition.

- 1894 -- Bridgeport (6-1)
- 1895 -- Bridgeport (6-3-2)
- 1896 -- New Britain (12-0)
- 1897 -- Hillhouse (6-2)
- 1898 -- Hillhouse (9-3)
- 1899 -- Waterbury (6-1)
- 1900 -- Waterbury (5-1)
- 1901 -- Waterbury (6-0-1)

Top state high school football teams as recognized by newspaper reports and schools.

**x**-school recognizes squad as a state championship team  
**y**-Yale Cup champion  
**t**-Trinity Cup champion

- 1885**  
Hillhouse-N. Haven 1-2
- 1886**  
Hillhouse 5-2
- 1887**  
Hillhouse 2-3
- 1888**  
Hillhouse 4-1
- 1889**  
x-Hillhouse 3-3
- 1890**  
x-Hillhouse 4-3-2
- 1891**  
Hillhouse 4-3-2
- 1892**  
x-New Britain 7-1
- Hillhouse 5-4
- 1893**  
x-New Britain 7-2-1
- Hillhouse 4-3
- 1894**  
y-Bridgeport 6-1
- New Britain 4-2-3
- 1895**  
y-Bridgeport 6-3-2
- New Britain 5-3-1
- Hillhouse 3-3
- Hartford Public 5-4-2
- 1896**  
xy-New Britain 12-0
- 1897**  
New Britain 8-1
- xy-Hillhouse 6-2
- 1898**  
New Britain 8-1
- xy-Hillhouse 9-3
- 1899**  
y-Waterbury 6-1
- New Britain 4-1-2
- Hartford Public 3-2-1

**TOP TEAMS**

- 1900**  
y-Waterbury 5-1  
New Britain 4-3  
Hartford Public 5-2-1  
Ansonia 3-0
- 1901**  
y-Waterbury 6-0-1  
Hartford Public 8-0  
New Britain 5-2
- 1902**  
xt-Hillhouse 9-1  
Hartford Public 5-2-1  
New Britain 2-1-4
- 1903**  
xt-New Britain 6-2  
Hillhouse 2-2-2  
Hartford Public 4-2-1
- 1904**  
xt-New Britain 5-2  
Hillhouse 4-4-3
- 1905**  
xt-Hillhouse 6-1-2  
New Britain 7-3-2  
Hartford Public 4-2-1
- 1906**  
xt-Hillhouse 5-2-1  
New Britain 4-3-1  
Hartford Public 7-1-1
- 1907**  
x-New Britain 7-2-1  
Hillhouse 8-1
- 1908**  
x-New Britain 6-0-1  
Hillhouse 4-3-1
- 1909**  
x-New Britain 6-0-1
- 1910**  
x-New Britain 6-2-1  
x-Stamford 9-1
- 1911**  
x-Stamford 8-2-1  
x-New Britain 4-3  
Hillhouse 5-3-2
- 1912**  
x-Stamford 10-0-1  
x-New Britain 5-1-1  
Hillhouse 6-4-2
- 1913**  
x-Stamford 11-0  
x-Hillhouse 6-3  
x-Naugatuck
- 1914**  
Stamford 10-1
- 1915**  
x-New Britain 7-1  
Meriden 8-0  
Stamford 7-0
- 1916**  
x-New Britain 5-0
- 1917**  
Hartford Public 6-0-2  
New Britain 4-0-2
- 1918**  
Stamford 7-0  
Bridgeport 5-1  
New Britain 3-2  
Hillhouse 3-2
- 1919**  
x-New Britain 6-0  
Stamford 10-0  
x-West Haven 8-1
- 1920**  
Stamford 11-0  
Bridgeport 8-1  
Hillhouse 5-3
- 1921**  
x-New Britain 8-0  
Ansonia 8-0-2  
Naugatuck 5-0-1
- 1922**  
Naugatuck 8-0
- 1923**  
x-Bridgeport Cntrl 8-0-1  
New Britain 5-3  
Hillhouse 5-3
- 1924**  
x-New Britain 7-1-1  
Torrington 5-0-2  
Commercial-N.H. 6-1  
Hillhouse 5-3
- 1925**  
Hartford Public 6-0-1  
Torrington 6-0-3  
New Britain 5-2  
Hillhouse 4-3  
Commercial 4-2-1
- 1926**  
x-New Britain 8-0  
x-Stamford 10-0
- 1927**  
Hillhouse 6-0-1  
Hartford Public 6-0-1  
Weaver 5-2  
New Britain 4-3

Continued on page 42

## TOP TEAMS

### TRINITY CUP

Determined by league competition.

- 1900 -- Hartford Public (2-0)
- 1902 -- Hillhouse (9-0)
- 1903 -- New Britain (6-2)
- 1904 -- New Britain (5-2)
- 1905 -- Hillhouse (6-1-2)
- 1906 -- Hillhouse (5-2-1)

### EARLY DEBUTS

**First year of known varsity competition up to 1932.**

- 1885: Hillhouse-New Haven
- 1884: Hartford Public
- 1887: Bridgeport
- 1888: New Haven
- 1889: Ansonia High
- 1892: New Britain High
- 1894: Middletown, Meriden, Torrington
- 1895: Gilbert School-Winsted
- 1897: South Manchester, Waterbury
- 1900: Naugatuck High
- 1902: Stamford High
- 1903: Enfield High
- 1904: Wallingford
- 1908: Ridgefield
- 1910: Crosby-Waterbury, Simsbury, Lewis High-Southington
- 1912: West Haven
- 1914: Danbury, Bristol High
- 1916: Derby High
- 1920: Commerical-New Haven
- 1921: South Norwalk
- 1923: Fairfield High, Lyman Hall-Wallingford, Windham High
- 1924: Norwalk High, Manchester High, East Hartford High
- 1925: Wilby-Waterbury; Hall High
- 1926: Plainville High, Bulkeley High-Hartford
- 1927: Warren Harding-Bridgeport
- 1928: New Canaan
- 1929: Shelton High
- 1931: Roger Ludlowe-Fairfield
- 1932: Fitch-Groton

### TOP TEAMS

- 1928**
- Naugatuck 10-0
- New Britain 6-1-1
- Hillhouse 5-1-1
- Torrington 6-2
- Branford 6-1-1
- 1929**
- x-Torrington 8-0
- x-West Haven 7-0-1
- x-Stamford 9-1
- New Britain 5-1-1
- New Canaan 4-3
- 1930**
- Crosby-Waterbury 8-0
- Branford 7-1-1
- New Canaan 6-1-1
- Hillhouse 4-2-1
- New Britain 5-3
- 1931**
- x-Bristol 8-0
- x-Hillhouse 8-0
- Branford 7-0-1
- New Britain 5-3
- Ludlowe 5-1-2
- Weaver 5-2-1
- 1932**
- x-Hillhouse 8-0
- Naugatuck 9-0
- Bristol x-2
- West Haven 5-2-1
- Stamford x-1
- 1933**
- w-Chapman Tech-New London 8-0
- New Britain 5-2-1
- New Canaan 5-2-1
- Hillhouse 4-3-1
- Lewis-Southington 5-2-2
- Plainville 4-2-1
- 1934**
- xw-New Britain 9-0
- Lewis-Southington 7-2-1
- Hillhouse 5-2
- 1935**
- xw-New Britain 8-0-1
- Middletown 8-1
- Hillhouse 7-1
- Meriden 7-1
- Greenwich 7-1
- x-West Haven 6-1-1
- NFA 6-1-1

- Bulkeley-Hartford 5-2
- Stamford 5-2
- New Canaan 5-3
- 1936**
- xw-New Britain 8-1-1
- Ansonia 8-0
- Lewis-Southington 7-3
- Hillhouse 5-2-1
- 1937**
- w-Hillhouse 8-0-1
- xw-Stamford 9-0
- Middletown 9-0
- Plainville 7-0
- Weaver 7-1
- Ansonia 7-1-1
- Lewis-Southington 8-1
- Derby 6-0-2
- 1938**
- xw-New Britain 9-1
- Weaver 6-0
- New Canaan 5-2
- Lewis-Southington 6-1-2
- Plainville 5-2
- Canton 6-1
- 1939**
- xw-Bridgeport Ctrl 7-0-1
- NFA 8-1-2
- New Britain 7-1-2
- Lewis-Southington 7-1-1
- Torrington 6-1
- Weaver 5-2
- West Haven x-1
- Hillhouse 6-2-1
- 1940**
- xw-New Britain 8-0-1
- x-West Haven 7-1-1
- Weaver 4-1-2
- Hillhouse 6-2-1
- 1941**
- w-Bulkeley-New London 8-0-1
- Lewis-Southington 8-0-1
- Weaver 5-0-1
- New Britain 8-2

- 1942**
- xw-New Britain 10-1-1
- Stonington 10-1
- Harding-Bridgeport 8-1-1
- Bulkeley-N. London 6-1
- Weaver 5-1
- Ansonia 8-1
- West Haven 4-2-1
- Lewis-Southington 6-0
- New Canaan 4-2
- Wilson-Middletown 6-1
- Stratford 6-0-1
- Bristol 7-2
- 1943**
- Ansonia 9-0
- w-Hillhouse 7-0
- Manchester 5-0-1
- Weaver 5-1
- New Britain 5-4
- New Canaan 4-1-2
- Plainville 6-2-1
- 1944**
- w-Bulkeley-N. Londn 9-0
- Ansonia 8-0-1
- Hillhouse 7-1
- Lewis-Southington 7-1
- New Britain 6-4
- 1945**
- xw-New Britain 8-1
- x-NFA
- Weaver 6-0
- Lewis-Southington 7-1-1
- New Canaan 4-1-2
- Hillhouse 6-2
- Commercial-NH 6-2
- Plainville 7-0-1
- Canton 6-0

**w-Waskowitz Trophy champion**

**x-school recognizes team as state champion**

# CIAC MERIT AWARDS 1946-80

## 1946

### CLASS L

Ansonia  
Greenwich (9-0)  
Warren Harding-Bridgeprt  
Stamford (7-3)

### CLASS M

Plainville (8-0)  
Lewis-Southington (6-1-1)  
Staples-Westport  
Woodrow Wilson-Middletwn

### CLASS S

Farmington (7-1-1)  
Putnam  
Stafford

■ **Other top teams:** New Britain (7-2), Hillhouse (5-3-1)

## 1947

### CLASS L

x-Warren Harding-Bridgeport (11-0)  
Hillhouse-New Haven (7-3)  
Stamford  
x-West Haven (8-1)

### CLASS M

Middletown  
Plainville (6-2-1)  
Shelton

### CLASS S

Berlin (7-0)  
Putnam

## 1948

### CLASS L

Norwalk (7-0-1)  
Torrington (8-0)

### CLASS M

Enfield (7-0)  
Shelton (8-1-1)  
x-Woodrow Wilson-Middletown (8-0)

### CLASS S

Berlin (7-0)  
Putnam

■ **Other top teams:** Hillhouse (8-2), Ansonia (8-2), Stonington (8-2), West Haven (7-1)

Beginning in 1946, the Award of Merit committee chose the outstanding high school football teams from each class. Prior to the mid-1960s, Class L was also known as Class A, Class M was Class B and Class S was Class C. Class LL was also known as Class AA. The award was ended after the 1980 season.

### The schools that won the most Merit Awards:

Fairfield Prep	14	Danbury	9
Stamford	13	Derby	9
Ansonia	13	Naugatuck	9
Southington/Lewis	12	Woodrow Wilson	9
New Britain	11	Putnam	9
New Canaan	11		

## 1949

### CLASS L

Windham High (9-0)  
x-Bridgeport Central (8-1)  
Hamden (8-1-1)  
Stamford (7-1-2)

### CLASS M

x-Lewis-Southington (11-0)  
Killingly (7-0-1)  
Woodrow Wilson (8-1)

### CLASS S

Darien  
Farmington (6-0-2)

■ **Other top teams:** New Britain (7-2-1), Weaver (5-3), Hillhouse (5-2-2), Danbury (6-2-1), Torrington (6-2), East Haven (6-1-3)

## 1950

### CLASS L

Stamford (9-0)  
Bulkeley-Hartford (8-0)  
Danbury (7-0-2)

### CLASS M

Shelton (9-0)  
Staples-Westport  
Woodrow Wilson (6-1)

### CLASS S

Plainfield  
New Canaan

## 1951

### CLASS L

Ansonia (9-1)  
Danbury (8-1)  
Hartford Public (7-1)  
Hillhouse (7-2)

### CLASS M

East Haven (7-1)  
Killingly  
Middletown (7-1)  
Southington (5-1)

### CLASS S

Canton (5-0-1)  
Putnam

■ **Other top teams:** Weaver (7-1), Manchester, Harding (8-2), Bulkeley (5-3)

## 1952

### CLASS L

Wilbur Cross-N.H. (8-1-1)  
Stamford (7-1-1)  
Danbury (7-0-2)

### CLASS M

East Haven (9-0)  
Killingly (9-0)  
Staples (6-0-1)

### CLASS S

Canton (6-0)  
Putnam (5-1-1)

## 1953

### CLASS L

Stamford (8-1)  
Wilbur Cross (7-0-1)  
Greenwich (6-0)  
Ansonia (7-2)  
Manchester (7-1)

### CLASS M

Killingly (8-0)  
Housatonic  
Darien  
Seymour (7-1)  
Shelton (7-2)  
Gilbert-Winsted (6-0)

### CLASS S

New Canaan  
Putnam

## 1954

### CLASS L

Danbury (8-0)  
Roger Ludlowe-Fairfld (8-1)  
Naugatuck (8-0-1)  
Ansonia (7-2)  
Greenwich (6-1)  
Stamford (7-2)  
Weaver-Hartford (6-2)

### CLASS M

Southington (8-0)  
East Haven (7-2)  
Shelton (7-1)  
Woodrow Wilson (6-1-1)

### CLASS S

New Canaan (4-1)  
Plainfield (5-1)  
Putnam (5-1)

## 1955

### CLASS L

Crosby-Waterbury  
Fairfield Prep  
Naugatuck (6-1)  
x-New Britain (9-1)

### CLASS M

East Haven  
Middletown (7-1)  
Shelton (7-1-1)  
Stonington

### CLASS S

Berlin (6-0-1)  
New Canaan  
Putnam

■ **Other top teams:** Hamden (5-2-1), Hillhouse (6-2), Branford (7-2)

## 1956

### CLASS L

Fairfield Prep (9-0)  
Warren Harding  
Naugatuck (7-0-1)  
x-New Britain (8-1)

### CLASS M

Darien  
Shelton (9-0)

### CLASS S

none  
■ **Other top teams:** East Haven (6-2), Notre Dame-WH (7-2), Ansonia (7-2), Hillhouse (6-3), Middletown (6-3)

## 1957

### CLASS L

Ansonia (8-1)  
Danbury (8-1)  
East Hartford (6-1)  
x-New Britain (6-1-1)

### CLASS M

Darien (6-0)  
Putnam (7-0-1)  
Southington (7-0)

### CLASS S

Cheshire (6-0-1)  
■ **Other top teams:** Stamford (6-1-2), New London (6-2), Conard (5-0-1), Danbury (8-1)

**x-School recognizes team as a state champion**

Continued on page 44

# CIAC MERIT AWARDS 1946-80

## 1958

### CLASS L

Crosby-Waterbury (8-1)  
Hartford Public (7-1)  
Stamford (9-0)  
Hall-West Hartford (7-1)

### CLASS M

Branford (9-0)  
Darien (6-1)  
East Haven (9-1)  
Plainville (8-1)

### CLASS S

Canton (5-1)

■ **Other top teams:** New Britain (7-3), Conard (6-2), Fairfield Prep (6-1-2), Southington (7-2)

## 1959

### CLASS L

Andrew Warde-Fairfld (9-0)  
Danbury (9-0)  
Maloney-Meriden (9-0)  
Stamford (9-0)

### CLASS M

Branford (8-1)  
East Haven (7-1-1)  
Enfield (5-1)  
Woodrow Wilson (7-1)  
Simsbury (6-1)

### CLASS S

none

■ **Other top teams:** New Britain (8-1), Croft-Waterbury (8-0-1), Conard (7-1)

## 1960

### CLASS LL

Hillhouse (8-1)  
New Britain (9-1)

### CLASS L

Fairfield Prep (10-0)  
Hall (7-1-1)  
Naugatuck (7-1-1)  
New London (7-2)

### CLASS M

Berlin (6-1)  
Middletown (6-2-1)  
New Canaan (8-1)  
Southington (6-2-1)

### CLASS S

Joel Barlow-Redding (5-1)

■ **Other top teams:** Shelton (7-1-1), Stonington (7-1-1), Farmington (6-1-1)

## 1961

### CLASS LL

Conard-West Hartford (8-1)  
Notre Dame-Brdgprt (8-0-1)  
Notre Dame-W. Haven (7-2)  
Norwich Free Academy (7-1-1)

### CLASS L

Ansonia (8-1-1)  
Roger Ludlowe-Fairfld (9-0)  
Warren Harding-Bridgeport (7-1-1)

### CLASS M

East Haven (8-1)  
Simsbury (6-1)  
Shelton (8-2)  
Southington (8-1)

### CLASS S

Wilton (8-0)

## 1962

### CLASS LL

Conard (8-1)  
Greenwich (8-0)  
Notre Dame-W. Haven (8-0)

### CLASS L

Jonathan Law-Milfrd (7-1-1)  
Naugatuck (9-1)  
Southington (8-1)  
Wethersfield (8-0)

### CLASS M

Amity-Woodbridge (7-0-2)  
St. Bernard's-Uncasville (8-0)  
Gilbert (6-0)  
Killingly (7-1)  
Middletown (7-1)

### CLASS S

none

## 1963

### CLASS LL

New Britain (7-1-1)  
Notre Dame-Bridgeport (7-1-1)  
Stamford (8-1-1)  
Staples (8-1)  
Warren Harding (10-0)  
Wilbur Cross (9-0)

### CLASS L

Darien (8-0-1)  
Weaver (6-1-2)  
Wethersfield (6-1-1)

### CLASS M

Berlin (7-0)  
St. Bernard's (7-1-2)  
Southington (9-0-1)

### CLASS S

Joel Barlow (6-1)

## 1964

### CLASS LL

New Britain (7-0-1)  
Notre Dame-Bridgeport (9-1)  
Bunnell-Stratford (8-1)  
Stamford (8-1-1)

### CLASS L

Southington (9-0)  
Wethersfield (7-1)  
Darien (7-1-1)  
Stamford Catholic (8-2)

### CLASS M

Plainville (8-1)  
Branford (6-2)  
Wilton (7-1-1)

### CLASS S

Avon (7-1)

## 1965

### CLASS LL

Manchester (8-1)  
New Britain (8-1)  
Rippowam-Stamford (9-0)

### CLASS L

Ansonia (9-0)  
Southington (9-0)  
Stamford Catholic (9-0-1)  
Wethersfield (7-1)

### CLASS M

New Canaan (7-2)  
Central Catholic-Nrwalk (7-1-1)

### CLASS S

Avon (7-1)

## 1966

### CLASS LL

Bullard Havens (9-1)  
New Britain (8-1)  
Rippowam-Stamford (9-0)

### CLASS L

Stamford Catholic (10-0)  
Weaver (7-0-1)  
Hall (8-1)

### CLASS M

Simsbury (8-0)  
Middletown (8-0)  
Pulaski-New Britain (9-1)

### CLASS S

Ledyard (7-1)

## 1967

### CLASS LL

New Britain (7-1)  
Notre Dame-West Haven (9-1)

### CLASS L

Weaver (8-0)  
Stamford Catholic (10-1)

### CLASS M

Pulaski-New Britain (9-1)  
Derby (8-0-1)  
Ridgefield  
Woodrow Wilson (7-1)

### CLASS S

Avon (8-0)

## 1968

### CLASS LL

Conard-West Hartford (8-1)  
Danbury (9-2)  
Brien McMahan-Nrwlk (7-1)  
New Britain (8-1)  
Notre Dame-West Haven (8-1)  
West Haven High (9-0)

Xavier-Middletown (8-1)

### CLASS L

Fairfield Prep (9-1)  
Naugatuck (9-1)  
New London (9-0)

### CLASS M

New Canaan (10-0)  
Ridgefield (7-1-1)  
Sacred Heart-Wtrbry (8-1)  
Simsbury (8-1)  
Windham High (10-0)

### CLASS S

Derby (9-0)  
Gilbert-Winsted (8-1)  
North Branford  
Woodrow Wilson (7-0)

## 1969

### CLASS LL

Stamford (9-2)  
Roger Ludlowe-Fairfield (9-1)

### CLASS L

Windham High (8-1)  
Fairfield Prep (10-0)  
Crosby-Waterbury (9-0)  
Xavier-Middletown (8-0-1)  
Rockville High (9-1)  
Hall-West Hartford (9-0)  
New Canaan (10-0)

### CLASS M

Jonathan Law-Milford (9-1)  
Weaver (7-1)  
Simsbury (8-1)

### CLASS S

Ledyard (8-1)  
Joel Barlow-Redding (7-1)  
Derby (10-0)  
North Branford (8-1)  
Seymour (9-1)  
Gilbert-Winsted (7-1)

## 1970

### CLASS LL

Notre Dame-W. Haven (9-0-1)  
Brien McMahan-Norwalk (8-1)  
Hartford Public (7-1)  
Stamford (10-1)  
Milford High (9-1)

### CLASS L

Rockville High (9-1)  
Simsbury (8-1)  
Fairfield Prep (9-1)  
North Haven (8-1)  
New Canaan (9-1)  
New London (9-1)

### CLASS M

St. Paul-Bristol (8-1)  
Plainville (7-2)

Continued on page 45

# CIAC MERIT AWARDS 1946-80

## CLASS S

Newtown (8-0)  
 Montville (8-0-1)  
 Gilbert-Winsted (6-1)  
 Weston (7-1)  
 Stonington (9-1)

## 1971

## CLASS LL

Conard-West Hartford (8-1)  
 Danbury (8-1)  
 Hartford Public (8-1)  
 New Canaan (9-1)  
 Weaver (9-1)

## CLASS L

Jonathan Law-Milford (9-1)  
 Naugatuck (9-1)  
 Platt High-Meriden (8-1)  
 Simsbury (8-0-1)  
 Stratford (8-1-1)  
 Xavier-Middletown (9-0)

## CLASS M

Branford (7-1-2)  
 Central Catholic-Nrwalk (8-1-1)  
 Ledyard (9-1)  
 Plainville (8-2)  
 Seymour (8-1)

## CLASS S

Avon (7-1)  
 Derby (6-1-3)

## 1972

## CLASS LL

Conard-West Hartford (9-0)  
 Southington (9-0)  
 West Haven (10-0)

## CLASS L

Naugatuck (10-0)  
 New Canaan (9-1)  
 North Haven (9-1)  
 Stratford (10-0)

Xavier-Middletown (10-0)

## CLASS M

New London (8-1)  
 Newtown (7-1)  
 St. Paul-Bristol (7-2)

## CLASS S

Joel Barlow-Redding  
 Derby (10-0)  
 East Lyme  
 Gilbert-Winsted (8-1)  
 St. Joseph-Trumbull (7-3)  
 Plainfield

## 1973

## CLASS LL

Bristol Eastern (7-1-1)  
 Danbury (9-0-1)  
 Greenwich (7-1-1)  
 Hall-West Hartford (8-1-1)  
 West Haven High (7-1-1)

## CLASS L

Fairfield Prep (11-0)  
 Simsbury (8-1)  
 Stratford (9-1)  
 Xavier-Middletown (9-1)

## CLASS M

Killingly (7-2-1)  
 Ledyard (6-2-1)  
 New London (8-2)  
 Newtown (7-1)  
 Waterford (9-0)

## CLASS S

Ansonia (7-3)  
 Derby (10-0)  
 Griswold  
 Daniel Hand-Madison (9-0)  
 Joel Barlow-Redding (8-1)  
 Woodrow Wilson (6-1-1)

## 1974

## CLASS LL

Greenwich (11-0)  
 Newington (8-1)  
 Brien McMahon-Norwalk (9-1)

## CLASS L

Bristol Central (9-1)  
 Stratford (9-0-1)  
 Xavier-Middletown (10-0)

## CLASS M

Masuk-Monroe (8-1)  
 Jonathan Law-Milford (8-2)  
 New London (7-2)  
 Waterford (9-1)

## CLASS S

Morgan-Clinton (9-0)  
 Derby (9-2)  
 Joel Barlow-Redding (9-0)  
 NW Catholic.-W. Hdfd (8-2)  
 Gilbert-Winsted (8-1)

## 1975

## CLASS LL

Brien McMahon-Nrwalk (8-2-1)  
 Holy Cross-Wterbry (9-0-1)  
 West Haven High (8-1-1)  
 Hall-West Hartford (10-0)  
 Staples-Westport (11-0)

## CLASS L

East Hartford (9-2)  
 Fairfield Prep (11-0-1)

## CLASS M

Newtown (9-0)  
 Waterford (8-1)

## CLASS S

Morgan-Clinton (8-1)  
 Derby (9-0-2)  
 Gilbert-Winsted (7-0-1)

## 1976

## CLASS LL

Fitch-Groton (11-0)  
 New Britain (9-1)  
 Rockville (9-1)  
 Trumbull (9-2)

## CLASS L

Fairfield Prep  
 Torrington (9-2)  
 East Hartford (11-0)  
 Warren Harding (9-1)  
 Wilton (8-1)

## CLASS M

Daniel Hand-Madison (11-0)  
 Foran-Milford (8-1)  
 Newtown (8-1)  
 St. Paul-Bristol (10-1)

## CLASS S

Ansonia (11-0)  
 Derby (8-3)  
 Joel Barlow-Redding (8-1)  
 Middletown (8-1)  
 St. Joseph-Trumbull (7-2)

## 1977

## CLASS LL

Trumbull (11-0)  
 Hamden (10-1)  
 Hall-West Hartford (8-1-1)  
 Greenwich (7-1-1)

## CLASS L

Fairfield Prep (11-0)  
 Xavier-Middletown (10-1)  
 Lyman Hall-Wallingfrd (9-1)  
 Naugatuck (9-1)

## CLASS M

Daniel Hand-Madison (11-0)  
 Berlin (9-2)  
 Masuk-Monroe (9-1)  
 Newtown (7-1-1)

## CLASS S

Stamford Catholic (9-2-1)  
 Ansonia (11-0)  
 Milford High (9-1)  
 St. Joseph-Trumbull (9-2)

## 1978

## CLASS LL

Ansonia (10-1)  
 Amity-Woodbrid. (10-0-1)  
 Hamden (9-1)  
 Newington (8-2)

## CLASS L

Wilton (9-1-1)  
 Newtown (8-1-1)  
 Fairfield Prep (7-2)  
 Bristol Central (8-2)  
 Bristol Eastern (7-3)

## CLASS M

East Lyme (9-2)  
 St. Bernard (10-1)  
 Maloney-Meriden (9-1)

Waterford (7-2-1)  
 Windham High (8-2)

## CLASS S

St. Joseph-Trumbull (11-1)  
 Stamford Catholic (8-2-1)  
 Central Catholic-Nrwalk (8-1-1)  
 Northwest Cath.-W. Hdfd (7-3)

## 1979

## CLASS LL

Newington (11-0)  
 Fitch-Groton (9-1)  
 Conard-W. Hartford (8-1)  
 Notre Dame-W.H. (9-1)

## CLASS L

Darien (10-0)  
 Bristol Central (9-2)  
 Penney-E. Hartford (8-2)  
 Fairfield Prep (9-1)

## CLASS M

Ansonia (11-0)  
 Seymour (9-2)  
 Masuk-Monroe (8-1-1)  
 Ledyard (8-1)

## CLASS S

North Branford (11-0)  
 St. Joseph-Trumbull (8-2)  
 Immaculate-Danbury (7-2)  
 Housatonic (8-1)

## 1980

## CLASS LL

Newington (11-1)  
 Ansonia (11-1)  
 Trumbull (10-0)  
 Fairfield Prep (10-1)

## CLASS L

Rippowam-Stamfrd (11-0)  
 Newtown (8-2-1)  
 Bristol Eastern (8-2)  
 St. Bernard (8-3)

## CLASS M

Seymour (10-2)  
 Hand (10-2)  
 Bethel (9-1)  
 Waterford (9-2)

## CLASS S

St. Joseph-Trumbull (11-0)  
 Immaculate-Danbury (9-2)  
 North Branford (9-1)  
 Avon (9-1)

**Merit Awards discontinued after 1980**

# STATE POLLS SPORTWRITERS

## 1950 ASSOCIATED PRESS

School	Rec.	Div.
1. Stamford*	9-0	L
2. Bulkeley-Hartford	8-0	L
3. Danbury	7-0-2	L
4. Bridgeport Central	5-1-2	
5. Shelton	9-0	M
6. Wilson-Middletown	6-1	M
7. Hillhouse	6-3	
8. New Britain	6-3	
9. Hamden	8-2	
10. Harding-Bridgeport	5-3-1	

## 1952 ASSOCIATED PRESS

School	Rec.	Div.
1. Stamford*	7-1-1	L
2. Wilbur Cross-NH	8-1-1	L
3. Danbury	7-0-2	L
4. Hartford Public	5-2-1	
5. New London	6-2	
6. East Haven	9-0	M
7. Weaver-Hartford	6-2	
8. Killingly	9-0	M
9. Hillhouse	5-2-2	
10. Wilby-Waterbury	5-1-2	
10. Staples	6-0-1	

## 1953 ASSOCIATED PRESS

School	Rec.	Div.
1. Stamford*	8-1	L
2. Wilbur Cross-NH	7-0-1	L
3. Greenwich	6-0	L
4. Killingly	8-0	M
5. Manchester	7-1	L
6. Ansonia	7-2	L
7. Gilbert-Winsted	6-0	M
8. Hartford Public	5-3	
9. Seymour	7-1	M
10. Milford High	7-1-1	

**Also:** Fairfield Prep finished 8-0

## 1954 ASSOCIATED PRESS

School	Rec.	Div.
1. Notre Dame-WH*	9-0	
2. Southington	8-0	M
3. Danbury	8-0	L
4. Naugatuck	8-0-1	L
5. Roger Ludlowe-Fairfield	8-1	L
6. Ansonia	7-2	L
7. Greenwich	6-1	L
8. Stamford	7-2	L
9. Shelton	7-1	M
10. Weaver-Hartford	6-2	L

## 1961 NEW HAVEN REGISTER

School	Rec.	Div.
1. Rog Ludlowe-Fair.*	9-0	L
2. Notre Dame-Bridg.	8-0-1	LL
3. Harding-Bridgeport	7-1-1	
4. NFA	7-1-1	LL
5. Maloney-Meriden	7-2	
6. Shelton	8-2	M
7. Notre Dame-WH	7-2	LL
8. Fitch-Groton	7-2	
9. Ansonia	8-1-1	L
10. Southington	8-1	M
10. East Haven	8-1	M

## 1962 NEW HAVEN REGISTER

School	Rec.	Div.
1. Notre Dame-WH*	8-0	LL
2. Greenwich*	8-0	LL
3. Wethersfield	8-0	L
4. East Hartford	7-0-1	
5. Naugatuck	9-1	L
6. Jonathan Law-Mil.	7-1-1	L
7. Conard-W. Htrfd.	8-1	LL
8. Stamford Catholic	8-1	
9. Notre Dame-Bridg.	7-2-1	
10. Amity-Woodbridge	7-0-2	M

## 1963 NEW HAVEN REGISTER

School	Rec.	Div.
1. Wilbur Cross-NH*	9-0	LL
2. Darien	8-0-1	L
3. Harding-Bridgeport	10-0	LL
4. New Britain	7-1-1	LL
5. Staples-Westport	8-1	LL
6. Notre Dame-Bridg.	7-1-1	LL
7. Stamford	8-1-1	LL
8. Norwich Free Acad	7-2	
9. Weaver-Hartford	6-1-2	L
10. Rippowam-Stamfd	5-2-1	

## 1964 NEW HAVEN REGISTER

School	Rec.	Div.
1. New Britain	7-0-1	LL
2. Notre Dame-Bridg.*	9-1	LL
3. Bunnell-Stratford	8-1	LL
4. Darien	7-1-1	L
5. Staples-Westport	7-2	
6. Stamford	8-1-1	LL
7. Southington	9-0	L
8. Stamford Catholic	8-2	L
9. New London	7-2	
10. Pulaski-New Britain	7-1-1	

## 1965 NEW HAVEN REGISTER

School	Rec.	Div.
1. Rippowam-Stamfrd	9-0	LL
2. Notre Dame-WH	8-1	
3. Southington	9-0	L
4. Ansonia	9-0	L
5. Stamford Catholic	8-0-1	L
6. New Britain	8-1	LL

School	Rec.	Div.
7. Rog. Ludlowe-Fair.	8-2	
8. Fairfield Prep	8-2	
9. Pulaski-New Britain	8-2	
10. East Hartford	7-2	

## 1966 NEW HAVEN REGISTER

School	Rec.	Div.
1. Stamford Catholic	11-0	L
2. Weaver-Hartford	7-0-1	L
3. New Britain	8-1	LL
4. Pulaski-New Britain	9-1	M
5. Rippowam-Stamford	9-1	LL
6. Notre Dame-WH	7-1-1	
7. Hall-W. Hartford	8-1	L
8. Rog. Ludlowe-Fair	8-2	
9. Middletown	8-0	M
10. Fairfield Prep	7-3-1	

## 1967 NEW HAVEN REGISTER

School	Rec.	Div.
1. Weaver-Hartford	8-0	L
2. Notre Dame-WH	9-1	LL
3. Fairfield Prep	10-0	
4. Stamford Catholic	10-1	L
5. New Britain	7-1	LL
6. Pulaski-New Britain	9-1	M
7. Derby	8-0-1	M
8. Staples-Westport	8-2	
9. New London	7-2	
10. Seymour	7-2	

## 1968 NEW HAVEN REGISTER

School	Rec.	Div.
1. West Haven	9-0	LL
2. New London	9-0	L
3. New Canaan	10-0	M
4. Fairfield Prep	9-1	L
5. Notre Dame-WH	8-1	LL
6. Windham High	10-0	M
7. Derby	9-0	S
8. Xavier-Middletown	8-1	LL
9. Naugatuck	9-1	L
10. Jonathan Law-Mil.	8-2	

## 1969 NEW HAVEN REGISTER

School	Rec.	Div.
1. Derby	10-0	S
2. New Canaan	10-0	L
3. Fairfield Prep	10-0	L
4. Seymour	9-1	S
5. Weaver-Hartford	7-1	M
6. Xavier-Middletown	8-0-1	L
7. Rog. Ludlowe-Fair.	9-1	LL
8. Jonathan Law-Milfrd	9-1	M
9. Hall-West Hartford	9-0	L
10. Rockville	9-1	L

**\*Waskowitz Trophy champion**

# STATE POLLS SPORTWRITERS

## 1970 NEW HAVEN REGISTER

School	Rec.	Div.
1. Stamford	10-1	LL
2. Notre Dame-W.H.	9-0-1	LL
3. Fairfield Prep	10-0	L
4. New Canaan	9-1	L
5. New London	9-1	L
6. Hartford Public	7-1	LL
7. North Haven	8-1	L
8. B. McMahon-Nrwk	8-1	LL
9. Milford High	9-1	LL
10. New Britain	8-2	

## 1971 NEW HAVEN REGISTER

School	Rec.	Div.
1. Stamford	11-0	
2. Xavier-Middletown	9-0	L
3. Hartford Public	8-1	LL
4. Simsbury	8-0-1	L
5. New Canaan	9-1	LL
6. Seymour	8-1	M
7. Weaver-Hartford	9-1	L
8. Jonathan Law-Milfrd	9-1	L
9. Naugatuck	9-1	L
10. Danbury	9-1	LL

## 1972 NEW HAVEN REGISTER

School	Rec.	Div.
1. West Haven	10-0	LL
2. Xavier-Middletown	10-0	L
3. Naugatuck	10-0	L
4. Derby	10-0	S
5. Stratford	10-0	L
6. Southington	9-0	LL
7. Conard-W. Hartford	9-0	LL
8. New Cannan	8-1-1	L
9. New London	8-1	M
10. North Haven	9-1	L

## 1973 NEW HAVEN REGISTER

School	Rec.	Div.
1. Derby	10-0	S
2. Danbury	9-0-1	LL
3. Fairfield Prep	11-0	L
4. Xavier-Middletown	9-1	L
5. West Haven	7-1-1	LL
6. Waterford	9-0	M
7. Ansonia	7-3	S
8. Greenwich	7-1-1	LL
9. Stratford	9-1	L
10. Simsbury	8-1	L

## 1974 NEW HAVEN REGISTER

School	Rec.	Div.
1. Xavier-Middletown	10-0	L
2. Greenwich	11-0	LL
3. B. McMahon-Nrwalk	9-1	LL
4. Lyman Hall-Willingfrd	10-1	
5. Waterford	9-1	M
6. New Britain	9-2	
7. Hamden	8-1-2	
8. Bristol Central	9-1	L

School	Rec.	Div.
9. Stratford	9-0-1	L
10. Derby	9-2	

## 1975 NEW HAVEN REGISTER

School	Rec.	Div.
1. Staples-Westport	11-0	LL
2. Hall-West Hartford	10-0	LL
3. Fairfield Prep	11-0-1	L
4. Derby	9-0-2	S
5. West Haven	8-1-1	LL
6. Waterford	8-1	M
7. Holy Cross-Wtby	9-1-1	LL
8. B. McMahon-Nrwalk	8-2-1	LL
9. Hamden	8-2-1	
t10. Trumbull	9-2	
t10. Fitch-Groton	7-2	

## 1976 NEW HAVEN REGISTER

School	Rec.	Div.
1. Fitch-Groton	11-0	LL
2. Ansonia	11-0	S
3. East Hartford	11-0	L
4. Hand-Madison	11-0	M
5. New Britain	9-1	LL
6. West Haven	9-1	
7. Harding-Bridgeport	9-1	L
8. St. Paul-Bristol	10-1	M
9. Trumbull	8-2	LL
10. Danbury	8-1-1	

\*1st year of CIAC football playoffs

## 1977 NEW HAVEN REGISTER

School	Rec.	Div.
1. Trumbull	11-0	LL
2. Ansonia	11-0	S
3. Fairfield Prep	11-0	L
4. Hamden	10-1	LL
5. Hand-Madison	11-0	M
6. Stamford Catholic	8-2-1	
7. Xavier-Middletown	10-1	L
t8. Naugatuck	9-1	L
t8. Berlin	9-2	M
10. Greenwich	7-1-1	LL

## 1978 NEW HAVEN REGISTER

School	Rec.	Div.
1. Amity-Woodbridge	10-0-1	LL
2. Ansonia*	10-1	S
3. St. Bernard-Montville	10-1	M
4. Stamford Catholic	8-2-1	S
5. Wilton	9-1-1	L
t6. Hamden	9-1	LL
t6. St. Joseph-Trumbull	11-1	S
8. B. McMahon-Nrwalk	7-2-1	
9. East Lyme	9-2	M
10. Maloney-Meriden	9-1	M

\*Ansonia petitioned to compete in LL

## 1979 NEW HAVEN REGISTER

School	Rec.	Div.
1. Newington	11-0	LL
2. Darien	11-0	L
3. Ansonia	11-0	M
4. Fitch of Groton	9-1	LL
5. North Branford	11-0	S
6. Fairfield Prep	10-1	L
7. Notre Dame-W.H.	9-1	LL
8. Seymour	9-2	M
9. Conard-W. Hartford	8-1	LL
10. Bristol Central	9-2	L

## 1980 NEW HAVEN REGISTER

School	Rec.	Div.
1. Trumbull	11-0	LL
2. Newington	11-1	LL
3. Rippowam-Stamford	11-1	L
4. St. Joseph-Trumbull	11-1	S
5. Ansonia	11-1	LL
6. Fairfield Prep	11-1	LL
7. Seymour	10-2	M
8. Hand-Madison	10-2	M
9. North Branford	9-1	S
10. New Britain	8-2-1	

## 1981 NEW HAVEN REGISTER

School	Rec.	Div.
1. Naugatuck	11-0	L
2. Greenwich	10-1	LL
3. New Britain	10-0	L
4. Ansonia	10-1	S
5. Xavier-Middletown	10-1	L
6. Killingly	10-1	M
7. St. Joseph-Trumbull	10-1	SS
8. Trumbull	9-2	LL
9. Newtown	10-1	MM
10. Hand-Madison	9-2	M

## 1982 NEW HAVEN REGISTER

School	Rec.	Div.
1. St. Joseph-Trumbull	11-0	SS
2. Hand-Madison	11-0	M
3. Ansonia	10-1	S
4. Fairfield Prep	10-2	LL
5. Bloomfield	9-0-2	MM
6. New Canaan	8-2-1	L
7. Greenwich	9-2	LL
8. Naugatuck	9-2	L
9. Newington	7-1-1	
10. Penney-E. Hartford	8-2-1	MM

# STATE POLLS SPORTWRITERS

## 1983 NEW HAVEN REGISTER

School	Rec.	Div.
1. Ansonia	11-0	S
2. St. Joseph-Trumbull	11-0	SS
3. Greenwich	12-0	LL
4. New London	11-0	M
5. East Catholic-Manch.	10-1	MM
6. Hand-Madison	10-1	MM
7. Ridgefield	8-2-1	L
8. Notre Dame-W.H.	9-2	LL
9. Stamford Catholic	9-2	S
10. Hamden	9-1	LL

## 1984 NEW HAVEN REGISTER

School	Rec.	Div.
1. Middletown	11-0	M
2. Ansonia	10-1	S
3. Glastonbury	11-0	LL
4. Hand-Madison	10-1	MM
5. St. Joseph-Trumbull	10-1	SS
6. Shelton	10-1	LL
7. Southington	10-1	LL
8. Wilbur Cross-N.Hav.	9-1	L
9. Ledyard	10-1	M
10. Wilton	9-3	MM

## 1985 NEW HAVEN REGISTER

School	Rec.	Div.
1. Hillhouse-N. Haven	12-0	MM
2. Lyman Hall-Wallingfd	11-1	M
3. Wilton	11-1-1	L
4. Middletown	11-1	M
5. Trumbull	7-2-2	LL
6. Glastonbury	11-1	LL
7. Derby	10-2	S
8. Newington	9-1-1	L
9. Ansonia	9-2	S
10. Sheehan-Wallingfd	10-2	SS

## 1986 NEW HAVEN REGISTER

School	Rec.	Div.
1. Trumbull	13-0	LL
2. West Haven	10-0-1	L
3. Notre Dame-WH	10-1-1	LL
4. Watertown	11-1	SS
5. East Catholic-Manch	10-1-1	MM
6. Immaculate-Danbury	12-0	S
7. Hal-W. Hartford	11-1	L
8. Ledyard	10-2	M
9. Derby	10-2	S
10. Stratford	11-1	M

## 1987 NEW HAVEN REGISTER

School	Rec.	Div.
1. East Catholic-Manch	11-0	M
2. Ansonia	11-1	S
3. Middletown	10-1	MM
4. West Haven	9-2	L
5. East Hartford	10-1	LL
6. Derby	9-1	S
7. Greenwich	9-1-1	LL
8. New London	10-1	S

School	Rec.	Div.
9. Morgan-Clinton	11-0	SS
10. Conard-W. Hartford	10-1	L

## 1988 NEW HAVEN REGISTER

School	Rec.	Div.
1. Stratford	10-1	SS
2. Fairfield Prep	9-1-1	LL
3. Middletown	7-3*	MM
4. Shelton	10-1	L
5. Ansonia	9-2	S
6. Bristol Eastern	10-1	MM
7. New London	10-1	S
8. St. Joseph-Trumbull	8-1-2	M
9. Greenwich	10-2	LL
10. New Canaan	8-2	MM

\* Middletown forfeited victories over Hillhouse and Watertown.

## 1989 NEW HAVEN REGISTER

School	Rec.	Div.
1. Ansonia	11-0	S
2. New London	11-0	SS
3. St. Joseph-Trumbull	10-1	M
4. West Haven	10-1	L
5. Trumbull	10-1	LL
6. Hand-Madison	10-1	MM
7. Glastonbury	10-1	LL
8. Stratford	9-2	SS
9. Cheshire	10-1	LL
10. Fairfield Prep	8-2	LL

## 1990 NEW HAVEN REGISTER

School	Rec.	Div.
1. Derby	11-0	S
2. St. Joseph-Trumbull	10-1	M
3. Greenwich	9-1-1	LL
4. West Haven	7-1	L
5. Danbury	9-1-2	LL
6. Ansonia	9-1	S
7. Rockville	10-1	L
8. Naugatuck	9-1	L
9. Norwalk	7-2-1	LL
10. Morgan-Clinton	10-1	SS

## 1991 NEW HAVEN REGISTER

School	Rec.	Div.
1. New London	12-0	S
2. Notre Dame-W.H.	11-0-1	L
3. Greenwich	12-1	LL
4. Darien	10-2	M
5. Ledyard	10-1	MM
6. Ansonia	11-2	S
t7. Berlin	11-1	M
t7. Newtown	12-1	MM
9. Stonington	9-2	SS
10. Shelton	9-2	L

## 1992 NEW HAVEN REGISTER

School	Rec.	Div.
1. Darien	11-0-1	SS
2. Cheshire	11-0	L
3. Notre Dame-W.H.	10-1	L
4. New Britain	10-1	LL
5. Newtown	12-0	MM
6. Middletown	10-1	M
7. New London	10-1	S
8. Stratford	10-1	SS
9. Ansonia	11-1	S
10. Berlin	9-2	M

## 1993 NEW HAVEN REGISTER

School	Rec.	Div.
1. Cheshire	11-0	L
2. Ledyard	11-0	MM
3. New Canaan	11-1	M
4. Seymour	10-1	SS
5. Naugatuck	10-1	LL
6. Trinity Cath-Stam	10-1	S
7. Simsbury	9-2	L
8. Hand-Madison	9-1-1	M
9. Ansonia	9-1	S
10. Danbury	9-2	LL

## 1994 NEW HAVEN REGISTER

School	Rec.	Div.
1. Cheshire	11-0	L
2. Ansonia	11-0	SS
3. Fitch	10-0	L
4. McMahan-Nrwlk	12-0	MM
5. Naugatuck	9-1	L
6. Foran-Milford	10-1	M
7. Hartford Public	9-1-1	LL
8. Hand-Madison	9-1-1	M
9. Simsbury	10-1	L
10. Crosby-Wtby	9-1	L

## 1995 NEW HAVEN REGISTER

School	Rec.	Div.
1. Cheshire	12-0	L
2. Ansonia	12-0	S
3. Shelton	10-2	LL
4. Brookfield	13-0	M
5. Trumbull	10-2	LL
6. Bloomfield	10-1-1	S
7. Rockville	11-1	L
8. Wilton	10-3	M
9. Berlin	10-1	M
10. New Britain	9-2	LL

# STATE POLLS SPORTWRITERS

## 1996 NEW HAVEN REGISTER

School	Rec.	Div.
1. Weaver	13-0	L
2. Cheshire	11-2	LL
3. Darien	12-1	S
4. Hamden	10-2-1	LL
5. Killingly	12-1	M
6. Notre Dame-W.H.	9-2	L
7. Holy Cross-Wtby.	12-1	L
8. Greenwich	11-1-1	LL
9. Bloomfield	10-2-1	S
10. Newtown	12-1	L

## 1997 NEW HAVEN REGISTER

School	Rec.	Div.
1. Hand-Madison	13-0	L
2. Bloomfield	12-0	S
3. Cheshire	11-2	LL
3. Weaver	12-1	M
5. Staples-Westport	12-2	L
6. Trumbull	11-2	LL
7. Darien	11-3	S
8. Fitch-Groton	10-1	L
9. West Haven	9-2-1	LL
10. Ansonia	11-1	S

## 1998 NEW HAVEN REGISTER

School	Rec.	Pts.	Div.
1. Bloomfield (18)	12-0	540	S
t2. Southington	11-1	482	LL
t2. Seymour	11-1	482	M
4. Darien	12-1	404	M
5. Masuk-Monroe	11-2	387	L
6. Fitch-Groton	10-1	324	L
7. Cheshire	8-2	272	LL
8. NFA	10-2	271	LL
9. Hamden	9-2	225	LL
10. Norwalk	9-3	199	LL

## 1999 NEW HAVEN REGISTER

School	Rec.	Pts.	Div.
1. Bloomfield (13)	11-0	530	S
2. Fitch-Groton (5)	12-0	508	L
3. Greenwich	12-1	466	LL
4. Weaver-Hartford	10-2	384	M
5. Southington	10-2	370	LL
6. Cheshire	8-1-1	310	
7. New Britain	9-1	307	
8. Fairfield Prep	10-1	296	
9. Masuk-Monroe	11-1	261	
10. Ansonia	11-1	241	S

## 2000 NEW HAVEN REGISTER

School	Rec.	Pts.	Div.
1. Fitch-Groton (12)	12-0	522	L
2. Shelton (3)	12-0	500	LL
3. Bloomfield (3)	10-1	490	M
4. Greenwich	10-3	349	LL
5. Masuk-Monroe	11-2	329	L
6. New Canaan	11-2	322	M
7. New Britain	8-2-1	312	LL
8. Notre Dame-WH	9-1	256	LL

School	Rec.	Pts.	Div.
9. Cheshire	8-2	251	LL
10. Hyde-N. Haven	12-0	235	S

## 2001 NEW HAVEN REGISTER

School	Rec.	Div.
1. New Britain	11-1	LL
2. Notre Dame-WH	11-1	L
3. Greenwich	10-1	LL
4. Bloomfield	9-1-1	S
4. Bristol Central	9-1	LL
6. West Haven	9-1-1	LL
7. Fitch-Groton*	10-1	L
8. Southington	9-1	LL
9. New Canaan	8-3-1	M
10. Shelton	9-1	LL

\*Includes forfeit from unplayed game against Plainfield

## 2002 NEW HAVEN REGISTER

School	Rec.	Div.
1. West Haven (15)	12-0	LL
2. Greenwich	12-1-1	LL
3. New Canaan	12-1-1	M
4. Staples-Westport	12-1	MM
5. Ansonia	13-0	S
6. New Britain	9-1	LL
7. Norwich Free Acd	11-1	LL
8. Fairfield Prep	10-1	LL
9. Ridgefield	11-2	L
10. Hillhouse--N.H.	11-2	SS

## 2003 NEW HAVEN REGISTER

School	Rec.	Div.
1. New Britain	12-0	LL
2. Ansonia	13-0	S
3. Shelton	12-1	L
4. West Haven	10-1-1	LL
5. Hand-Madison	11-2	M
6. Staples-Westport	13-1	L
7. East Lyme	10-2	MM
8. Greenwich	10-2	LL
9. Amity-Woodbridge	10-1	L
10. Masuk-Monroe	13-1	MM

## 2004 NEW HAVEN REGISTER

School	Rec.	Pts.	Div.
1. Hand (16)	12-0	616	M
2. New Britain (5)	11-1	596	LL
3. Greenwich	12-1	514	LL
4. Staples	11-1	494	L
5. Pomperaug	13-0	490	MM
6. Woodland Reg.	12-0	422	SS
7. Hyde-N. Haven	12-0	317	S
8. Branford	11-1	311	MM
9. East Lyme	11-1	284	L
10. Brookfield	11-2	227	M

## 2005 NEW HAVEN REGISTER

School	Rec.	Pts.	Div.
1. Xavier (20)	12-0	600	LL
2. Staples	12-1	542	L
3. Southington	11-1	496	LL
4. Hyde-N. Haven	12-0	426	S
5. Hand-Madison	10-2	412	M
6. Trumbull	10-2	402	LL
7. West Haven	9-2	365	LL
8. Woodland Reg.	12-1	348	SS
9. Greenwich	8-2	229	LL
10. Brookfield	11-1	228	SS

## 2006 NEW HAVEN REGISTER

School	Rec.	Pts.	Div.
1. Ansonia (20)	13-0	628	S
2. Greenwich (1)	12-1	566	LL
3. Holy Cross	12-1	544	SS
4. Bunnell	12-1	474	L
5. Southington	11-1	432	LL
6. New Canaan	11-2	424	MM
7. Hillhouse	11-1	398	M
8. Staples	10-2	370	L
9. West Haven	9-2	251	L
10. Windham High	11-1	214	M

## 2007 NEW HAVEN REGISTER

School	Rec.	Pts.	Div.
1. Ansonia (18)	13-0	596	S
2. Greenwich (2)	11-1	560	LL
3. Bunnell	13-0	520	L
4. Seymour	11-1	492	SS
5. New Canaan	10-2	419	MM
6. Hand	11-1	359	MM
7. Shelton	10-2	349	LL
8. Ledyard	11-1	287	M
9. New London	11-1	272	S
10. Staples	8-2	232	L

## 2008 NEW HAVEN REGISTER

School	Rec.	Pts.	Div.
1. N. Canaan (20)	13-0	656	MM
2. Glastonbury (2)	13-0	618	LL
3. Masuk	12-1	546	L
4. New London	12-1	478	SS
5. Brookfield	12-1	461	M
6. Darien	11-2	432	MM
7. Cromwell	12-1	386	S
8. Hillhouse	11-1	364	MM
9. Cheshire	10-3	308	LL
10. Ansonia	12-2	295	S

## STATE POLLS SPORTWRITERS

### 2009 NEW HAVEN REGISTER

School	Rec.	Pts	Div.
1. Notre Dme-WH (19)	11-1	676	L
2. Cheshire (3)	11-1	644	LL
3. Staples	12-1	568	LL
4. New Canaan (1)	11-1	538	MM
5. Pomperaug	12-1	492	L
6. Xavier	9-2	391	LL
7. St. Joseph	10-2	370	SS
8. Bridgeport Cent.	9-2	304	LL
9. Hyde	11-1	284	S
10. Berlin	10-2	248	M

### 2010 NEW HAVEN REGISTER

School	Rec.	Pts	Div.
1. Xavier (14)	13-0	700	LL
2. Masuk (10)	13-0	692	L
3. New Canaan	11-2	564	L
4. St. Joseph	10-3	529	S
5. Trumbull	11-3	528	LL
6. Hillhouse	10-3	455	M
7. Glastonbury	10-2	353	LL
8. Hand	10-2	308	L
9. Ansonia	11-2	364	S
10. NFA	11-1	298	LL

### 2009 CT SPORTS WRITERS ALLIANCE

School	Rec.	Pts	Div.
1. Notre Dme-WH (26)	11-1	676	L
2. Cheshire (4)	11-1	471	LL
3. Staples	12-1	412	LL
4. New Canaan (3)	11-1	410	MM
5. Pomperaug	12-1	349	L
6. Xavier	9-2	286	LL
7. St. Joseph	10-2	279	SS
8. Berlin	10-2	253	M
9. Brid. Central (1)	9-2	214	LL
10. Hyde	11-1	213	S

### 2010 CT SPORTS WRITERS ALLIANCE

School	Rec.	Pts	Div.
1. Masuk (19)	13-0	453	L
2. Xavier (12)	13-0	445	LL
3. St. Joseph	10-3	366	S
4. New Canaan	11-2	365	L
5. Trumbull	11-3	327	LL
6. Hillhouse	10-3	301	M
7. Ansonia	11-2	271	S
8. Glastonbury	10-2	195	LL
9. Hand	10-2	185	L
10. New London	10-3	168	M

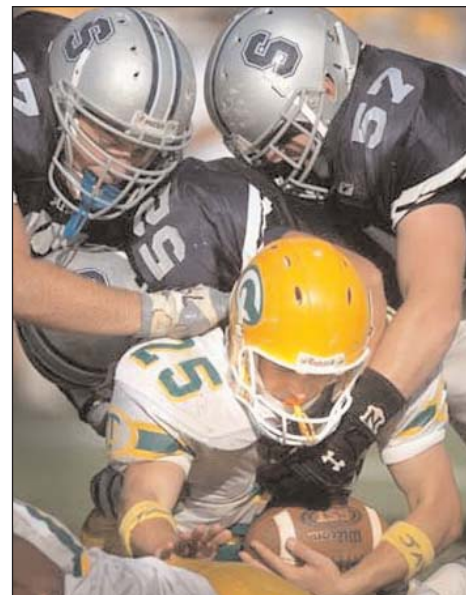

Courtesy Staples High football

## STATE POLLS COACHES

### 1985 HARTFORD COURANT

School	Rec.	Div.
1. Hillhouse-N.H	12-0	MM
2. Lyman Hall-Wallfrd	11-1	M
3. Wilton	11-1-1	L
4. Glastonbury	11-1	LL
5. Middletown	11-1	M
6. Derby	10-2	S
7. Trumbull	7-2-2	LL
8. Newington	9-1-1	L
9. Sheehan-Wallingfd	10-2	SS
10. Hall-W. Hartford	10-2	L

### 1987 HARTFORD COURANT

School	Rec.	Div.
1. East Cath.-Manc	11-0	M
2. Middletown	10-1	MM
3. Ansonia	11-1	S
4. East Hartford	10-1	LL
5. Morgan-Clinton	11-0	SS
6. West Haven	9-2	L
7. Conard-W. Htfd.	10-1	L
8. Torrington	10-1	M
9. Derby	9-1	S
10. Darien	10-2	M

### 1989 HARTFORD COURANT

School	Rec.	Div.
1. Ansonia (9)	11-0	S
2. New London (3)	11-0	SS
3. St. Joseph-Trumb.	10-1	M
4. West Haven	10-1	L
5. Glastonbury	10-1	LL
6. Hand-Madison	10-1	MM
7. Trumbull	10-1	LL
8. Cheshire	10-1	LL
9. Stratford	9-2	SS
t10. Rockville	10-1	L
t10. Maloney-Meridn	9-2	M

### 1986 HARTFORD COURANT

School	Rec.	Div.
1. Trumbull	13-0	LL
2. West Haven	10-0-1	LL
3. Watertown	11-1	SS
4. E. Catholic-Manc	10-1-1	MM
5. Immaculate-Danb	12-0	S
6. Notre Dame-WH	10-1-1	LL
7. Hall-W. Htfd.	11-1	L
8. Ledyard	10-2	M
9. Stratford	11-1	M
10. Derby	10-2	S

### 1988 HARTFORD COURANT

School	Rec.	Div.
1. Stratford (9)	10-1	SS
t2. Shelton (1)	10-1	L
t2. Fairfield Prep (2)	9-1-1	LL
4. Middletown*	7-3	MM
5. Bristol Eastern (1)	10-1	MM
6. St. Joseph-Trum	8-1-2	M
7. Ansonia	9-2	S
8. New London	10-1	S
9. Greenwich	10-2	LL
10. South Windsor	10-1	MM

■ **Note:** Middletown forfeited wins over Hillhouse and Watertown.

### 1990 HARTFORD COURANT

School	Rec.	Div.
1. Derby (12)	11-0	S
2. St. Joseph-Trum (1)	10-1	M
3. Greenwich	9-1-1	LL
4. Rockville	10-1	L
5. Ansonia	10-1	S
6. West Haven	7-1	L
7. Danbury	9-1-2	LL
8. Newtown	9-1	MM
9. Sacred Hrt-Wtby.	9-2	SS
t10. Morgan-Clinton	10-1	SS
t10. Newington	9-2	L

# STATE POLLS COACHES

## 1991 HARTFORD COURANT

School	Rec.	Div.
1. Notre Dame-W.H.	11-0-1	L
2. New London	12-0	S
3. Greenwich	11-1	LL
4. Ledyard	10-1	MM
5. Darien	10-2	M
6. Stonington	10-2	SS
7. Ansonia	11-2	S
8. Newtown	12-1	MM
9. Bulkeley-Hartford	10-2	LL
10. Berlin	11-1	M

## 1992 HARTFORD COURANT

School	Rec.	Div.
1. Cheshire (7)	11-0	L
2. Darien (2)	11-0-1	SS
3. New Britain (1)	10-1	LL
4. Newtown	12-0	MM
5. Middletown	10-1	M
6. Notre Dame-W.H.	10-1	L
7. New London	10-1	S
8. Ansonia	11-1	S
9. Stratford	10-1	SS
10. Berlin	9-2	M

## 1993 HARTFORD COURANT

School	Rec.	Div.
1. Cheshire (9)	11-0	L
2. Ledyard (2)	11-0	MM
3. New Canaan	11-1	M
4. Naugatuck	10-1	LL
5. Seymour	10-1	SS
6. Simsbury	9-2	L
7. Trinity Cath-Stamfd	10-1	S
8. Ansonia	9-1	S
9. Manchester	10-1	LL
10. Hand-Madison	9-1-1	M

## 1994 HARTFORD COURANT

School	Rec.	Pts.	Div.
1. Cheshire (9)	11-0	354	L
2. Ansonia (1)	11-0	334	SS
3. Brien McMahon	12-0	328	MM
4. Fitch-Groton (2)	10-0	300	L
5. Naugatuck	9-1	240	L
5. Foran-Milford	10-1	240	M
7. Simsbury	10-1	210	L
8. Hartford Public	9-1-1	204	LL
9. Hand-Madison	9-1-1	168	M
10. Berlin	9-1	139	SS

## SPLIT STATE CHAMPIONSHIPS

**Seasons that ended with two  
state championship poll winners.**

Yr.	Waskowitz	Register
1964	ND-Fairfield	New Britain
Yr.	Writers	Coaches
1991	New London	N. Dame-WH
1992	Darien	Cheshire
2010	Xavier/Masuk	Xavier

## 1998 HARTFORD COURANT

School	Rec.	Pts.	Div.
1. Bloomfield (13)	12-0	260	S
2. Southington	11-1	228	LL
3. Seymour	11-1	212	M
4. Masuk-Monroe	11-2	163	L
5. Darien	12-1	141	M
6. Fitch-Groton	10-1	125	L
7. NFA	10-2	113	LL
8. Ansonia	10-2	92	S
9. Hamden	9-2	76	LL
10. Norwalk	9-3	57	LL

## 1999 HARTFORD COURANT

School	Rec.	Pts.	Div.
1. Bloomfield (11)	11-0	274	S
2. Fitch-Groton (2)	12-0	238	L
3. Greenwich (1)	12-1	234	LL
4. Weaver-Hartford	10-2	181	M
5. Southington	10-2	158	LL
6. Cheshire	8-1-1	124	
7. Fairfield Prep	10-1	115	
8. Ansonia	11-1	80	S
9. Masuk-Monroe	11-1	77	
10. New Britain	9-1	53	LL

## 2000 HARTFORD COURANT

School	Rec.	Pts.	Div.
1. Fitch-Groton (5)	12-0	338	L
2. Shelton	12-0	330	LL
3. Bloomfield (5)	10-1	310	M
4. Greenwich	10-3	247	LL
5. Masuk-Monroe	11-2	240	L
6. New Canaan	11-2	218	M
7. Hyde-N. Haven	12-0	180	S
8. New Britain	8-2-1	179	LL
9. Cheshire	8-2	136	LL
10. West Haven	9-1	132	LL

**No coaches poll in 2001, 2002**

## 2003 NEW LONDON DAY

School	Rec.	Pts.	Div.
1. New Britain (10)	12-0	384	LL
2. Ansonia (3)	13-0	370	S
3. Shelton	12-1	324	L
4. West Haven	10-1-1	304	LL
5. Hand-Madison	11-2	274	M
6. Staples-Westport	13-1	259	L
7. East Lyme	10-2	199	MM
8. Greenwich	10-2	197	LL
9. Amity-Woodbridge	10-1	194	L
10. Bloomfield	10-3	161	SS

## 1995 HARTFORD COURANT

School	Rec.	Pts.	Div.
1. Cheshire (10)	12-0	356	L
2. Ansonia (2)	12-0	338	S
3. Brookfield	13-0	304	M
4. Shelton	10-2	288	LL
5. Bloomfield	10-1-1	236	S
6. Trumbull	10-2	232	LL
7. Rockville	11-1	172	L
8. Wilton	10-3	157	M
9. Berlin	10-1	145	M
10. New Britain	9-2	133	LL

## 1996 HARTFORD COURANT

School	Rec.	Pts.	Div.
1. Weaver-Hrtfd (10)	13-0	356	L
2. Darien (1)	12-1	310	S
3. Cheshire	11-2	308	LL
4. Killingly (1)	12-1	292	M
5. Hamden	10-2-1	264	LL
6. Holy Cross-Wtby	12-1	213	L
7. Bloomfield	10-2-1	208	S
8. Greenwich	11-1-1	167	LL
9. Notre Dame-WH	9-2	160	L
10. New Canaan	9-3-1	158	M

## 1997 HARTFORD COURANT

School	Rec.	Pts.	Div.
1. Hand-Madison	13-0	354	L
2. Bloomfield	12-0	340	S
3. Weaver	12-1	304	M
4. Cheshire	11-2	296	LL
5. Staples-Westport	12-2	250	L
6. Darien	11-3	230	S
7. Trumbull	11-2	218	LL
8. Platt-Meriden	11-2	179	M
9. West Haven	9-2-1	164	LL
10. Ansonia	11-1	157	S

## STATE POLLS COACHES

### 2004 NEW LONDON DAY

School	Rec.	Pts.	Div.
1. Hand-Madison (9)	12-0	378	M
2. New Britain (4)	11-1	372	LL
3. Greenwich	12-1	330	LL
4. Staples-Westprt	11-1	310	L
5. Pomperaug	13-0	268	MM
6. Woodland-Bcn Fil	12-0	262	SS
7. Hyde-N. Haven	12-0	193	S
8. Branford	11-1	186	MM
9. East Lyme	11-1	179	L
10. Brien McMahon	8-2	144	MM

### 2005 NEW LONDON DAY

School	Rec.	Pts.	Div.
1. Xavier-Midd (12)	12-0	360	LL
2. Staple-Westport	12-1	322	LL
3. Southington	11-1	300	LL
4. Hand-Madison	10-2	270	M
5. Hyde-N. Haven	12-0	244	S
6. Woodland-Bcn Fil	12-1	235	SS
7. Trumbull	10-2	205	LL
8. West Haven	9-2	174	LL
9. Brookfield	12-1	134	SS
10. Greenwich	8-2	119	LL

### 2006 NEW LONDON DAY

School	Rec.	Pts	Div.
1. Ansonia (10)	13-0	384	S
2. Greenwich (3)	12-1	360	LL
3. Holy Cross-Wtby	12-1	334	SS
4. Bunnell-Stratford	12-1	280	L
5. New Canaan	11-2	276	MM
6. Southington	11-1	262	LL
7. Hillhouse-N.H	11-1	252	M
8. Staples-Westport	10-2	228	L
9. West Haven	9-2	152	L
10. Windham High	11-1	130	M

### 2007 NEW LONDON DAY

School	Rec.	Pts	Div.
1. Ansonia (9)	13-0	380	S
2. Greenwich (2)	11-1	364	LL
3. Bunnell	13-0	346	L
4. Seymour	11-1	276	SS
5. New Canaan	10-2	272	MM
6. Hand	11-1	236	MM
7. Shelton	10-2	224	LL
8. Ledyard	11-1	213	M
9. Masuk	10-3	170	L
10. New London	11-1	140	S

### 2008 NEW LONDON DAY

School	Rec.	Pts	Div.
1. N. Canaan (11)	13-0	386	MM
2. Glastonbury (2)	13-0	360	LL
3. Masuk	12-1	328	L
4. New London	12-1	288	SS
5. Cromwell	12-1	260	S
6. Brookfield	12-1	259	M
7. Darien	11-2	222	MM
8. Cheshire	10-3	191	LL
9. Seymour	11-2	183	SS
10. Hillhouse	11-1	180	MM

### 2009 NEW LONDON DAY

School	Rec.	Pts	Div.
1. Notre Dme-WH (10)	11-1	384	L
2. Cheshire (3)	11-1	370	LL
3. Staples	12-1	308	LL
4. New Canaan	11-1	290	MM
5. Pomperaug	12-1	249	L
6 Bridgeprt Cntral	9-2	241	LL
7. St. Joseph	10-2	240	SS
8. Xavier	9-2	230	LL
9. Hyde	11-1	172	S
10. Berlin	10-2	142	M

### 2010 NEW LONDON DAY

School	Rec.	Pts	Div.
1. Xavier (7)	13-0	378	LL
2. Masuk (6)	13-0	376	L
3. St. Joseph	10-3	313	S
4. New Canaan	11-2	292	L
5. Trumbull	11-3	268	LL
6. Hillhouse	10-3	263	M
7. Hand	10-2	199	L
8. Ansonia	11-2	192	S
9. Glastonbury	10-2	186	LL
10. New London	10-3	121	M

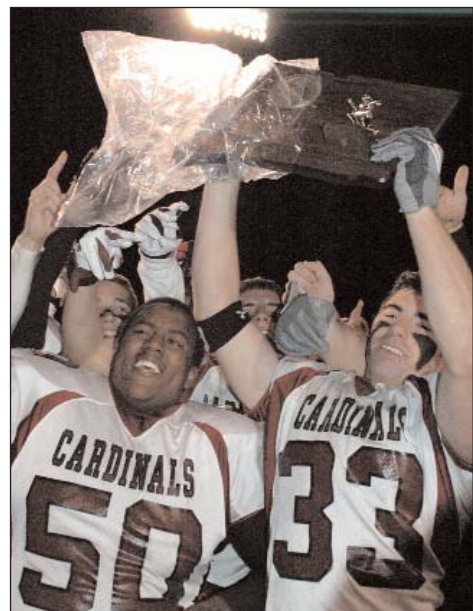

Gerry deSima, Jr., Connecticut Sports Online



Mike Orizzi, Bristol Press

# STATE CHAMPIONSHIPS

## MOST STATE TITLES

School	Total	CIAC	Unofficial
New Britain	31	4	27
Stamford	20	0	20
New Canaan	18	8	10
Ansonia	16	16	0
Hillhouse	14	2	12
St. Joseph-Trum.	10	10	0
Hand	9	9	0
Greenwich	9	7	2
Bloomfield	7	7	0
New London	7	5	2
Cheshire	7	7	0
West Haven	6	4	2
Notre Dame-WH	5	3	2
Darien	4	4	0
Shelton	4	4	0
Ledyard	4	4	0
Hyde	4	4	0
Fairfield Prep	4	3	1
Derby	4	2	2

## WINNING PERCENTAGE

As of 2010

Highest winning percentage in state championship game. Minimum 3 appearances

School	App.	W-L	Pct.
New Britain	4	4-0	1.000
Hyde	4	4-0	1.000
East Catholic	3	3-0	1.000
Weaver	3	3-0	1.000
St. Joseph-Trum.	12	10-2	.833
West Haven	5	4-1	.800
Shelton	5	4-1	.800
Cheshire	9	7-2	.777
Fairfield Prep	4	3-1	.750
New Canaan	11	8-3	.727
Hillhouse	5	4-1	.800
Glastonbury	4	3-1	.750
East Hartford	3	2-1	.667
Killingly	3	2-1	.667
Naugatuck	3	2-1	.667
Ansonia	24	16-8	.666
Middletown	5	3-2	.600
Bloomfield	12	7-5	.583
Hand	16	9-7	.563

Beginning in 2010, there is state championship competition in four classes (Class LL, L, M and S).

Competition in Class SS and Class MM has been discontinued.

## CLASS LL

1976: Fitch-Groton 29, Trumbull 7  
 1977: Trumbull 21, Hamden 20  
 1978: Amity-Woodbridge 35, Ansonia 20  
 1979: Newington 21, Fitch 14  
 1980: Newington 24, Ansonia 12  
 1981: Greenwich 14, Trumbull 0  
 1982: Fairfield Prep 18, Greenwich 6  
 1983: Greenwich 14, Notre Dame-WH 8  
 1984: Glastonbury 23, Southington 17  
 1985: Trumbull 27, Glastonbury 21 OT  
 1986: Trumbull 27, Notre Dame-WH 8  
 1987: East Hartford 3, Hamden 0  
 1988: Fairfield Prep 7, Greenwich 0  
 1989: Glastonbury 16, Cheshire 15  
 1990: Greenwich 21, Danbury 6  
 1991: Greenwich 14, Bulkeley-Htfd. 0  
 1992: New Britain 31, Greenwich 15  
 1993: Naugatuck 34, Manchester 13  
 1994: Hartford Pub. 22, Southington 7  
 1995: Shelton 14, Trumbull 7  
 1996: Cheshire 16, Hamden 14  
 1997: Cheshire 34, Trumbull 12  
 1998: Southington 54, NFA 26  
 1999: Greenwich 47, Southington 27  
 2000: Shelton 22, Greenwich 8  
 2001: New Britain 26, Greenwich 9  
 2002: West Haven 20, Greenwich 13  
 2003: New Britain 13, West Haven 0  
 2004: New Britain 39, Greenwich 34  
 2005: Xavier 45, Southington 30  
 2006: Greenwich 28, Southington 7  
 2007: Greenwich 28, Shelton 14  
 2008: Glastonbury 28, Cheshire 14  
 2009: Cheshire 28, Staples 21, OT  
 2010: Xavier 24, Trumbull 13

## CLASS L

1976: East Hartford 13, Fairfield Prep 6  
 1977: Fairfield Prep 22, Xavier 6  
 1978: Wilton 17, Newtown 7  
 1979: Darien 27, Bristol Central 16  
 1980: Rippowam 12, Newtown 7  
 1981: Naugatuck 28, Xavier 6  
 1982: New Canaan 20, Naugatuck 12  
 1983: Ridgefield 20, Hall 7  
 1984: Wilbur Cross 3, Holy Cross 0  
 1985: Wilton 21, Hall 3  
 1986: West Haven 35, Hall 18  
 1987: West Haven 7, Conard 0  
 1988: Shelton 10, Newington 9  
 1989: West Haven 46, Rockville 0  
 1990: Rockville 14, Newington 10  
 1991: Notre Dame-WH 20, Newington 0  
 1992: Cheshire 28, Notre Dame-WH 14  
 1993: Cheshire 7, Simsbury 0  
 1994: Cheshire 45, Simsbury 27  
 1995: Cheshire 28, Rockville 0  
 1996: Weaver 47, Holy Cross 8  
 1997: Hand 14, Staples 7  
 1998: Masuk 18, Fitch 12  
 1999: Fitch 50, Farmington 7  
 2000: Fitch 35, Masuk 13  
 2001: Notre Dame-W.H. 35, Fitch 15  
 2002: Ridgefield 14, Windsor 13  
 2003: Shelton 35, Staples 18  
 2004: Staples 35, East Lyme 7  
 2005: Staples 31, Masuk 6  
 2006: Bunnell 28, Staples 26  
 2007: Bunnell 22, Masuk 14  
 2008: Masuk 56, Newington 13  
 2009: Notre Dame-WH 28, Pomperaug 21  
 2010: Masuk 50, New Canaan 20

## CLASS MM

1981: Newtown 20, Branford 7  
 1982: Bloomfield 12, Penney-E. Hartford 6  
 1983: East Catholic 14, Hand 12  
 1984: Hand 14, Wilton 7  
 1985: Hillhouse 16, Masuk 6  
 1986: East Catholic 42, Masuk 3  
 1987: Middletown 27, Bristol Central 0  
 1988: Bristol Eastern 22, So. Windsor 19  
 1989: Hand 34, Darien 28  
 1990: Newtown 14, Ledyard 6, OT  
 1991: Ledyard 33, Newtown 26  
 1992: Newtown 18, Windham 0  
 1993: Ledyard 44, Guilford 14  
 1994: Brien McMahon 53, Killingly 16  
 2002: Staples 35, Seymour 14  
 2003: East Lyme 17, Masuk 14  
 2004: Pomperaug 30, Branford 7  
 2005: Branford 14, East Lyme 7  
 2006: New Canaan 53, Maloney 21  
 2007: New Canaan 34, Hand 30  
 2008: New Canaan 26, Darien 7  
 2009: New Canaan 28, East Lyme 0

Discontinued after 2009 season

# STATE CHAMPIONSHIPS

## MOST POINTS

### As of 2010

Most points scored in a state final

69, Weaver 69, Darien 26	1999
56, Bloomfield 56, Ansonia 0	1999
56, Ansonia 56, Putnam 6	1984
56, Masuk 56, Newington 13	2008
55, Bloomfield 55, N. Canaan 6	2000
55, Ansonia 55, Cromwell 0	2003
54, Ansonia 54, Bloomfield 14	1994
54, Southington 54, NFA 26	1998
53, Bri. McMahon 53, Killingly 16	'94
53, New Canaan 53, Maloney 21	'06
50, Fitch 50, Farmington 7	1999
50, Masuk 50, New Canaan 20	2010

## MOST APPEARANCES

Most appearances in CIAC finals.

School	App.	W-L	Pct.
Ansonia	24	16-8	.666
Hand-Madison	16	9-7	.563
Greenwich	14	7-7	.500
Bloomfield	12	7-5	.583
St. Joseph-Trum.	12	10-2	.833
New Canaan	11	8-3	.727
New London	11	5-6	.454
Darien	10	4-6	.400
Ledyard	9	8-5	.615
Cheshire	9	7-2	.777
Masuk	9	3-6	.333

## MOST TITLES IN A ROW

School	Total	Years
Cheshire	6	1992-97
St. Joseph-Trumbull	5	1980-84
Bloomfield	5	1997-01
Ansonia	4	1981-84
New Canaan	4	2006-09
Ansonia	3	1987-89
St. Joseph-Trumbull	3	1988-90
Hand	3	2003-05

## HOW LEAGUES FARED

How leagues have fared in the state finals.

Finalists	Rec.	Pct.
SCC	70	44-26 .628
NVL	46	27-19 .586
FCIAC	72	42-30 .583
Pequot	14	7-7 .500
CCC	61	26-35 .426
ECC	47	18-29 .382
SWC	37	13-24 .351
Nutmeg	15	6-9 .400

## CLASS M

1976: Hand 29, St. Paul-Bristol 0
1977: Hand 20, Berlin 16
1978: St. Bernard 23, East Lyme 13
1979: Ansonia 28, Seymour 14
1980: Seymour 14, Hand 7
1981: Killingly 14, Hand 7
1982: Hand 28, East Hartford 0
1983: New London 24, Torrington 0
1984: Middletown 35, Ledyard 12
1985: Lyman Hall 28, Middletown 18
1986: Ledyard 12, Stratford 6
1987: East Catholic 14, Darien 0
1988: St. Joseph 25, Bethel 21
1989: St. Joseph 14, Maloney 7
1990: St. Joseph 26, Middletown 0
1991: Darien 35, Berlin 22
1992: Middletown 36, Berlin 18
1993: New Canaan 35, Hand 14
1994: Foran-Milford 28, Hand 24
1995: Brookfield 21, Wilton 7
1996: Killingly 27, New Canaan 13
1997: Weaver 28, Platt-Meriden 16
1998: Seymour 14, Darien 6
1999: Weaver 69, Darien 26
2000: Bloomfield 55, New Canaan 6
2001: New Canaan 29, Seymour 6
2002: New Canaan 21, Ledyard 0
2003: Hand 28, Ledyard 0
2004: Hand 35, Brookfield 6
2005: Hand 34, Hillhouse 0
2006: Hillhouse 28, Windham 6
2007: Ledyard 21, Berlin 14
2008: Brookfield 16, Ledyard 14
2009: Berlin 46, Bethel 6
2010: Hillhouse 7, New London 0

## CLASS S

1976: Ansonia 6, Derby 0
1977: Ansonia 20, Stamford Catholic 7
1978: Stamford Cath. 20, St. Joseph 9
1979: North Branford 25, St. Joseph 22
1980: St. Joseph 43, Immaculate 7
1981: Ansonia 23, Woodrow Wilson 6
1982: Ansonia 14, Derby 0
1983: Ansonia 32, Stamford Cath. 0
1984: Ansonia 56, Putnam 6
1985: Derby 25, Immaculate 6
1986: Immaculate 24, Derby 14
1987: Ansonia 28, New London 27
1988: Ansonia 20, New London 15
1989: Ansonia 44, Weston 0
1990: Derby 41, Housatonic 0
1991: New London 34, Ansonia 18
1992: New London 21, Ansonia 19
1993: Trinity Catholic 14, Putnam 12
1994: Putnam 20, H-Killingworth 14
1995: Ansonia 7, Bloomfield 0
1996: Darien 21, Bloomfield 16
1997: Bloomfield 39, Darien 21
1998: Bloomfield 40, Ansonia 7
1999: Bloomfield 56, Ansonia 0
2000: Hyde-N. Haven 18, Griswold 15
2001: Bloomfield 40, No. Branford 7
2002: Ansonia 44, No. Dame-Fair. 14
2003: Ansonia 55, Cromwell 0
2004: Hyde 14, Cromwell 7
2005: Hyde 31, New London 13
2006: Ansonia 34, Bloomfield 12
2007: Ansonia 35, New London 0
2008: Cromwell 14, Ansonia 12
2009: Hyde 21, Northwest Catholic 0
2010: St. Joseph 49, Ansonia 28

## CLASS SS

1981: St. Joseph 37, Montville 30	1993: Seymour 40, Bloomfield 12
1982: St. Joseph 37, Wilson 8	1994: Ansonia 54, Bloomfield 14
1983: St. Joseph 20, New Fairfield 0	
1984: St. Joseph 14, New London 7	2002: Hillhouse 29, Montville 6
1985: Sheehan 21, Montville 7	2003: Bloomfield 34, Brookfield 14
1986: Watertown 31, Platt-Meriden 0	2004: Woodland Reg. 35, Holy Cross 0
1987: Morgan-Clinton 3, Berlin 0	2005: Woodland Reg. 19, Brookfield 13
1988: Stratford 48, Sacred Heart-Wtby 2	2006: Holy Cross 40, Stratford 0
1989: New London 20, Stratford 14	2007: Seymour 44, Tolland 34
1990: Sacred Heart 32, Morgan 26, OT	2008: New London 27, Seymour 18
1991: Stonington 14, Sacred Heart 0	2009: St. Joseph 14, Montville 3
1992: Darien 30, Stratford 0	<b>Discontinued after 2009 season</b>

# STATE PLAYOFFS

## SEMIFINAL APPEARANCES

Most appearances in semifinal playoff game. Semifinals began in 1995.

School	App.	W-L	Pct.
Ansonia	15	9-6	.600
Bloomfield	11	9-2	.818
Masuk	11	8-3	.727
New Canaan	11	9-2	.818
Greenwich	9	7-2	.777
Weaver	8	3-5	.375
Berlin	8	2-6	.250
Hyde	7	4-3	.571
Holy Cross	7	3-4	.428
Seymour	6	5-1	.833
Fitch	6	4-2	.666
New Britain	6	3-3	.500

## SEMIFINALS: MOST POINTS

Most points scored in a semifinal playoff game.

67, Ansonia 67, Hyde 14	2003
64, Bloomfield 64, Plainfield 6	1999
61, Fitch 61, Pomperaug 0	1999
59, N. Britain 59, Brid. Central 7	2004
56, Seymour 56, Berlin 8	1998
56, Branford 56, Platt 14	2004
56, Hyde 56, N.W. Catholic 22	2004
56, St. Joseph 56, Holy Cross 7	2009
54, Bloomfield 55, No. Branfd 8	1997
53, Bloomfield 53, Stonington 6	2001
53, E. Lyme 53, Wind. Locks 29	2004
51, Bloomfield 51, Seymour 8	2000
50, Fitch 50, Newtown 8	2000
50, Masuk 50, Windsor 15	2008

## SF: WINNING PERCENTAGE

Highest winning percentage in semifinal playoff game. Semifinals began in 1995. Minimum 3 games.

School	App.	W-L	Pct.
Darien	5	5-0	1.000
Cheshire	5	5-0	1.000
Staples	5	5-0	1.000
Hand	4	4-0	1.000
Seymour	6	5-1	.833
Bloomfield	11	9-2	.818
New Canaan	11	9-2	.818
Southington	5	4-1	.800
Shelton	5	4-1	.800
Brookfield	5	4-1	.800
Greenwich	9	7-2	.777
Masuk	11	8-3	.727
Fitch	6	4-2	.666

## CLASS LL TOURNAMENT

From 1976-94, only two teams qualified to play in a state championship game.

### 1995

- (1) Trumbull 19, (4) Stamford 3  
(3) Shelton 17, (2) New Britain 7  
**Final:** Shelton 14, Trumbull 7

### 1996

- (4) Cheshire 21, (1) Greenwich 8  
(3) Hamden 34, (2) Danbury 0  
**Final:** Cheshire 16, Hamden 14

### 1997

- (1) Trumbull 33, (4) Amity 14  
(3) Cheshire 26, (2) West Haven 21  
**Final:** Cheshire 34, Trumbull 12

### 1998

- (1) Southington 34, (4) Norwalk 22  
(3) NFA 28, (2) Hamden 21  
**Final:** Southington 54, NFA 26

### 1999

- (4) Southington 48, (1) Masuk 41  
(2) Greenwich 35, (3) Fair. Prep 14  
**Final:** Greenwich 47, Southington 27

### 2000

- (1) Shelton 29, (4) New Britain 27  
(3) Greenwich 24, (2) Xavier 0  
**Final:** Shelton 22, Greenwich 8

### 2001

- (4) New Britain 20, (1) West Haven 15  
(2) Greenwich 33, (3) Naugatuck 7  
**Final:** New Britain 26, Greenwich 9

### 2002

- (1) West Haven 47, (4) NFA 26  
(2) Greenwich 40, (3) New Britain 21  
**Final:** West Haven 20, Greenwich 13

### 2003

- (2) New Britain 20, (3) Greenwich 0  
(1) West Haven 18, (4) Danbury 13  
**Final:** New Britain 13, West Haven 0

### 2004

- (1) Greenwich 29, (4) E. Cath./Cheney 0  
(3) N. Britain 59, (2) Bridgeport Cntrl 7  
**Final:** New Britain 39, Greenwich 34

### 2005

- (1) Southington 30, (4) West Haven 24  
(2) Xavier 20, (3) Trumbull (7)  
**Final:** Xavier 45, Southington 30

### 2006

- (1) Southington 36, (4) Shelton 9  
(2) Greenwich 34, (3) Fairfield Prep 0  
**Final:** Greenwich 28, Southington 7

### 2007

- (1) Greenwich 35, (4) Bridgeport Cent. 13  
(2) Shelton 21, (3) Southington 19  
**Final:** Greenwich 28, Shelton 14

### 2008

- (1) Glastonbury 42, (4) Newtown 28  
(3) Cheshire 28, (2) Hamden 21  
**Final:** Glastonbury 28, Cheshire 14

### 2009

- (1) Staples 31, (4) Xavier 28  
(3) Cheshire 20, (2) Glastonbury 6  
**Final:** Cheshire 28, Staples 21, OT

### 2010

#### Quarterfinals

- (1) Xavier 28, (8) West Haven 7  
(4) Glastonbury 7, (5) Staples 6  
(2) NFA 30, (7) Hall 14  
(3) Trumbull 27, (6) Conard 6

#### Semifinals

- Trumbull 21, NFA 6  
Xavier 24, Glastonbury 13  
**Final:** Xavier 24, Trumbull 13



■ In 2010, Xavier (13-0) posted the fifth undefeated season in school history.



■ Hillhouse has 583 wins since they began playing football in 1885.

# STATE PLAYOFFS

## QUARTERFINAL MOST POINTS

Most points scored in a quarterfinal playoff game.

55, Montville 55, Cromwell 28	2010
53, New London 53, Platt HS 14	2010
50, Brookfield 50, Lyman Hall 21	2010
49, Masuk 49, Bristol Eastern 23	2010
48, St. Joseph 48, Woodland 12	2010
47, Ansonia 47, Hyde 26	2010
41, Gilbert 41, Plainville 6	2010

## CLASS L TOURNAMENT

From 1976-94, only two teams qualified to play in a state championship game.

### 1995

- (1) Cheshire 35, (4) Weaver 0  
(2) Rockville 21, (3) Holy Cross 7

**Final:** Cheshire 28, Rockville 0

### 1996

- (1) Weaver 40, (4) Masuk 6  
(2) Holy Cross 12, (3) Newtown 0

**Final:** Weaver 47, Holy Cross 8

### 1997

- (1) Hand 31, (4) Newtown 6  
(3) Staples 24, (2) Fitch 18

**Final:** Hand 14, Staples 7

### 1998

- (1) Fitch 26, (4) Maloney 23  
(2) Masuk 23, (3) Farmington 15

**Final:** Masuk 18, Fitch 12

### 1999

- (1) Fitch 61, (4) Pomperaug 0  
(2) Farmington 33, (3) Holy Cross 0

**Final:** Fitch 50, Farmington 7

### 2000

- (4) Masuk 21, (1) Berlin 7  
(2) Fitch 50, (3) Newtown 8

**Final:** Fitch 35, Masuk 13

### 2001

- (1) Fitch 27, (4) Staples 14  
(3) Not Dame-WH 20, (2) Pomperaug 16

**Final:** Notre Dame-WH 35, Fitch 15

### 2002

- (4) Ridgefield 16, (1) Amity 15  
(2) Windsor 27, (3) E.O. Smith 7

**Final:** Ridgefield 14, Windsor 13

### 2003

- (1) Staples 17, (4) Windsor 14  
(3) Shelton 35, (2) E. Catholic/Cheney 14

**Final:** Shelton 35, Staples 18

### 2004

- (1) East Lyme 53, (4) Windsor Locks 29  
(2) Staples 21, (3) Newington 14

**Final:** Staples 35, East Lyme 7

### 2005

- (1) Staples 27, (4) Fitch 21  
(3) Masuk 18, (2) Ridgefield 16

**Final:** Staples 31, Masuk 6

### 2006

- (4) Bunnell 29, (1) Masuk 12  
(2) Staples 24, (3) West Haven 7

**Final:** Bunnell 28, Staples 26

### 2007

- (1) Bunnell 28, (4) Staples 14  
(3) Masuk 25, (2) Conard 21

**Final:** Bunnell 22, Masuk 14

### 2008

- (1) Masuk 50, (4) Windsor 15  
(3) Newington 28, (2) Simsbury 7

**Final:** Masuk 56, Newington 13

### 2009

- (1) Pomperaug 41, (4) Simsbury 26  
(3) Notre Dame-WH (42), (2) Conard 14

**Final:** Notre Dame-WH 28, Pomperaug 21

### 2010

#### Quarterfinals

- (1) Masuk 49, (8) Bristol Eastern 23  
(5) Darien 31, (4) Wethersfield 7  
(2) Hand 19, (7) North Haven 7  
(6) New Canaan 21, (3) Naugatuck 12

#### Semifinals

- Masuk 41, Darien 0  
New Canaan 39, Hand 21  
**Final:** Masuk 50, New Canaan 20



■ With a game in 1884, Hartford Public was Connecticut's first HS team.



■ Cromwell (76-16, .826) has the highest win percentage in state history (2002-10).

# STATE PLAYOFFS

## CLASS MM TOURNAMENT

From 1981-94, only two teams qualified to play in a Class MM state championship game. Class MM resumed again in 2002.

### 2002

(4) Seymour 21, (1) Pomperaug 17  
(2) Staples 41, (3) Masuk 14  
**Final:** Staples 35, Seymour 14

### 2003

(2) East Lyme 14, (3) Weaver 0  
(1) Masuk 42, (4) Bunnell 7  
**Final:** East Lyme 17, Masuk 14

### 2004

(1) Pomperaug 42, (4) Bunnell 14  
(2) Branford 56, (3) Platt 14  
**Final:** Pomperaug 30, Branford 7

### 2005

(1) Branford 13, (4) Coventry/WT 12  
(3) East Lyme 20, (2) N. Canaan 12  
**Final:** Branford 14, East Lyme 7

### 2006

(1) New Canaan 49, (4) Coventry/WT 14  
(2) Maloney 40, (3) Berlin 14  
**Final:** New Canaan 53, Maloney 21

### 2007

(1) Hand 35, (4) North Haven 7  
(2) New Canaan 28, (3) Middletown 0  
**Final:** New Canaan 34, Hand 30

### 2008

(1) New Canaan 34, (4) Weaver 7  
(3) Darien 35, (2) Hillhouse 32  
**Final:** New Canaan 26, Darien 7

### 2009

(1) N. Canaan 14, (4) St. Paul/GT/LM 13  
(2) East Lyme 39, (3) Vinal/Coginchaug 0  
**Final:** New Canaan 28, East Lyme 0

This division eliminated after 2009

## CLASS M TOURNAMENT

From 1976-94, only two teams qualified to play in a state championship game.

### 1995

(3) Brookfield 20, (2) Berlin 14  
(1) Wilton 25, (4) Killingly 8  
**Final:** Brookfield 21, Wilton 7

### 1996

(2) Killingly 35, (3) Plainfield 14  
(4) New Canaan 22, (1) Windham 6  
**Final:** Killingly 27, New Canaan 13

### 1997

(1) Weaver 33, (4) Stratford 20  
(2) Platt 18, (3) Plainville 11  
**Final:** Weaver 28, Platt High 16

### 1998

(1) Darien 15, (4) Stratford 12  
(2) Seymour 56, (3) Berlin 8  
**Final:** Seymour 14, Darien 6

### 1999

(2) Weaver 33, (3) Brookfield 0  
(4) Darien 23, (1) New Canaan 0  
**Final:** Weaver 69, Darien 26

### 2000

(1) Bloomfield 51, (4) Seymour 8  
(3) New Canaan 41, (2) Waterford 14  
**Final:** Bloomfield 55, New Canaan 6

### 2001

(4) New Canaan 41, (1) Foran 13  
(3) Seymour 40, (2) New Fairfield 22  
**Final:** New Canaan 29, Seymour 6

### 2002

(1) New Canaan 35, (4) Weaver 0  
(3) Ledyard 19, (2) Berlin 8  
**Final:** New Canaan 21, Ledyard 0

### 2003

(4) Ledyard 14, (1) Enfield 7  
(2) Hand 42, (3) Pomperaug 15  
**Final:** Hand 28, Ledyard 0

### 2004

(1) Hand 41, (4) Berlin 14  
(2) Brookfield 35, (3) Ledyard 0  
**Final:** Hand 35, Brookfield 6

### 2005

(1) Hillhouse 13, (4) Berlin 12  
(3) Hand 35, (2) Windham 14  
**Final:** Hand 34, Hillhouse 0

### 2006

(1) Windham 22, (4) Ledyard 0  
(2) Hillhouse 40, (3) St. Bernard/NT 0  
**Final:** Hillhouse 28, Windham High 6

### 2007

(2) Ledyard 28, (3) Weaver 0  
(4) Berlin 35, (1) Bristol Eastern 28  
**Final:** Ledyard 21, Berlin 14

### 2008

(1) Brookfield 36, (4) Avon 19  
(2) Ledyard 43, (3) Cheney Tech 0  
**Final:** Brookfield 16, Ledyard 14

### 2009

(4) Bethel 34, (1) New London 12  
(3) Berlin 35, (2) Avon 28  
**Final:** Berlin 46, Bethel 6

### 2010

#### Quarterfinals

(8) Hillhouse 33, (1) Berlin 30  
(4) Gilbert/NWR 41, (5) Plainville 6  
(2) New London 53, (7) Platt High 14  
(3) Brookfield 50, (6) Lyman Hall 21

#### Semifinals

Hillhouse 42, Gilbert/NWR 14  
New London 30, Brookfield 12  
**Final:** Hillhouse 7, New London 0



# STATE PLAYOFFS

## CLASS SS TOURNAMENT

From 1981-94, only two teams qualified to play in a Class SS state championship game. Class SS resumed again in 2002.

### 2002

- (4) Montville 28, (1) Bloomfield 27  
 (3) Hillhouse 40, (2) Stonington 13  
**Final:** Hillhouse 29, Montville 6

### 2003

- (1) Bloomfield 38, (4) N.D.-Fairfield 14  
 (3) Brookfield 28, (2) Waterford 12  
**Final:** Bloomfield 34, Brookfield 14

### 2004

- (1) Woodland 13, (4) Hftd. Public 6  
 (3) Holy Cross 41, (2) Bacon Acad. 6  
**Final:** Woodland 35, Holy Cross 0

### 2005

- (1) Brookfield 35, (4) Holy Cross 30  
 (3) Woodland 27, (2) No. Branford 7  
**Final:** Woodland 19, Brookfield 13

### 2006

- (1) Holy Cross 49, (4) Tolland 8  
 (2) Stratford 48, (3) Griswold 6  
**Final:** Holy Cross 40, Stratford 0

### 2007

- (2) Tolland 47, (3) Bullard Havens 14  
 (1) Seymour 46, (4) Woodland Reg. 28  
**Final:** Seymour 44, Tolland 34

### 2008

- (1) New London 27, (4) Montville 13  
 (2) Seymour 42, (3) Rocky Hill 7  
**Final:** New London 27, Seymour 18

### 2009

- (4) St. Joseph 56, (1) Holy Cross 7  
 (2) Montville 49, (3) Bullard Havens 12  
**Final:** St. Joseph 14, Montville 3

This division eliminated after 2009

Beginning in 2010, there will be state championship competition in four classes (Class LL, L, M and S).

Competition in Class SS and Class MM is being discontinued.

## CLASS S TOURNAMENT

From 1976-94, only two teams qualified to play in a state championship game.

### 1995

- (2) Bloomfield 33, (3) Putnam 13  
 (1) Ansonia 16, (4) Sheehan 6  
**Final:** Ansonia 7, Bloomfield 0

### 1996

- (3) Bloomfield 35, (2) No. Branford 0  
 (1) Darien 31, (4) Ansonia 20  
**Final:** Darien 21, Bloomfield 16

### 1997

- (1) Bloomfield 55, (4) No. Branford 8  
 (3) Darien 23, (2) Ansonia 6  
**Final:** Bloomfield 39, Darien 21

### 1998

- (1) Bloomfield 54, (4) Tolland 6  
 (2) Ansonia 45, (3) Putnam 21  
**Final:** Bloomfield 40, Ansonia 7

### 1999

- (1) Ansonia 28, (4) Tolland 22  
 (2) Bloomfield 64, (3) Plainfield 6  
**Final:** Bloomfield 56, Ansonia 0

### 2000

- (1) Hyde 32, (4) Morgan 9  
 (3) Griswold 7, (2) Ansonia 6  
**Final:** Hyde-New Haven 18, Griswold 15

### 2001

- (1) No. Branford 21, (4) Ansonia 20  
 (2) Bloomfield 53, (3) Stonington 6  
**Final:** Bloomfield 40, No. Branford 7

### 2002

- (4) Notre Dame-Fair 21, (1) Hyde 6  
 (2) Ansonia 39, (3) Immaculate 7  
**Final:** Ansonia 44, No. Dame-Fairfield 14

### 2003

- (1) Cromwell 19, (4) Immaculate 12  
 (2) Ansonia 67, (3) Hyde 14  
**Final:** Ansonia 55, Cromwell 0

### 2004

- (2) Cromwell 27, (3) Ansonia 19  
 (1) Hyde 56, (4) NW Catholic 22  
**Final:** Hyde 14, Cromwell 7

### 2005

- (1) Hyde 22, (4) Rocky Hill 19  
 (3) N. London 35, (2) NW Catholic 15  
**Final:** Hyde 31, New London 13

### 2006

- (1) Ansonia 47, (4) North Branford 14  
 (2) Bloomfield 45, (3) Cromwell 14  
**Final:** Ansonia 34, Bloomfield 12

### 2007

- (1) Ansonia 25, (4) Northwest Catholic 7  
 (3) New London 34, (2) Cromwell 14  
**Final:** Ansonia 35, New London 0

### 2008

- (1) Cromwell 34, (4) Hyde 9  
 (2) Ansonia 28, (3) North Branford 0  
**Final:** Cromwell 14, Ansonia 12

### 2009

- (1) NW Catholic 24, (4) Ansonia 0  
 (2) Hyde 40, (3) Bloomfield 26  
**Final:** Hyde 21, Northwest Catholic 0

### 2010

#### Quarterfinals

- (1) Valley Regional/Old Lyme 37, (8) Sacred Heart 24  
 (4) St. Joseph 48, (5) Woodland 12  
 (2) Monville 55, (7) Cromwell 28  
 (3) Ansonia 47, (6) Hyde 26

#### Semifinals

- St. Joseph 44, Valley Regional/OL 7  
 Ansonia 46, Montville 15  
**Final:** St. Joseph 49, Ansonia 28



■ Ansonia has won 16 state titles since 1976.